

**Burdekin Shire Planning Scheme  
Flood Hazard Overlay Map (a)**

**River Flood Hazard - Burdekin River**

- Low Hazard
- Medium Hazard
- High Hazard
- Extreme Hazard

**River Flood Hazard - Dalbeg, Millaroo and Clare**

- Low Hazard
- Medium Hazard
- High Hazard
- Extreme Hazard

**Giru Flood Hazard - Haughton River**

- Flood hazard area
- QRA Level 1 Floodplain Assessment Area
- Local Government Boundary
- Cadastral boundary
- +— Railway
- Major Roads
- Waterway

**DRAFT**

**DISCLAIMER**

Based on or contains data provided by the State of Queensland (Department of Natural Resources and Mines) [2018]. In consideration of the State permitting use of this data you acknowledge and agree that the State gives no warranty in relation to the data (including accuracy, reliability, completeness, currency or suitability) and accepts no liability (including without limitation, liability in negligence) for any loss, damage or costs (including consequential damage) relating to any use of the data. Data must not be used for direct marketing or be used in breach of the privacy laws.

Cadastral boundaries as at 29/01/2018 sourced from QSpatial (State of Queensland).

Data source: QRA Level 1 Floodplain Assessment Area 17/10/2013.  
Burdekin River Flooding (Q100) – Engeny Water Management, June 2012 (revised).  
Dalbeg, Millaroo and Clare (Q200) – DHI, September 2014  
Giru Flood Hazard - Haughton River (Q100) – GHQ, September 2003

Note: Refer to State Government mapping for the latest version of the overlay if applicable.

Geocentric Datum of Australia (GDA94)

08/07/2021

Approx Scale @ A3 1:480,000

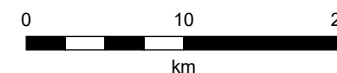

**Sheet Index**

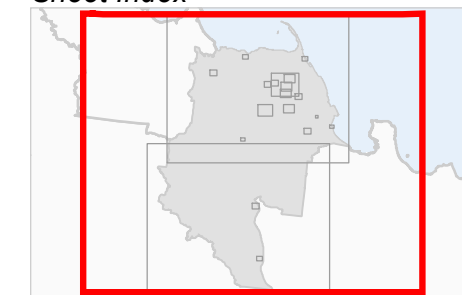

**Flood Hazard Overlay - OM7 .0(a)  
Region**

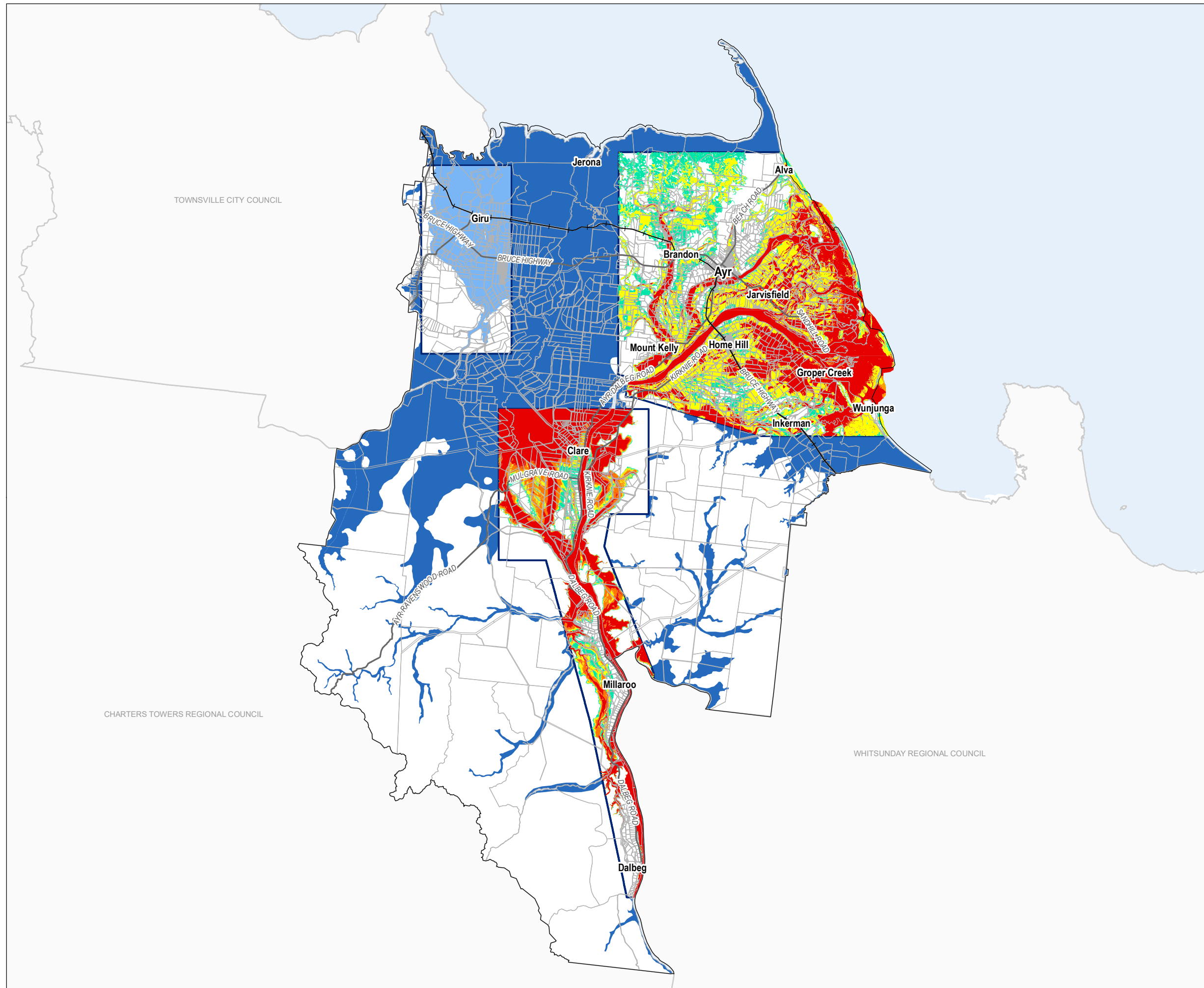

**Burdekin Shire Planning Scheme  
Flood Hazard Overlay Map (a)**

**River Flood Hazard - Burdekin River**

- Low Hazard
- Medium Hazard
- High Hazard
- Extreme Hazard

**River Flood Hazard - Dalbeg, Millaroo and Clare**

- Low Hazard
- Medium Hazard
- High Hazard
- Extreme Hazard

**Giru Flood Hazard - Haughton River**

- Flood hazard area
- QRA Level 1 Floodplain Assessment Area
- Local Government Boundary
- Cadastral boundary
- +— Railway
- Major Roads
- Waterway

**DRAFT**

**DISCLAIMER**

Based on or contains data provided by the State of Queensland (Department of Natural Resources and Mines) [2018]. In consideration of the State permitting use of this data you acknowledge and agree that the State gives no warranty in relation to the data (including accuracy, reliability, completeness, currency or suitability) and accepts no liability (including without limitation, liability in negligence) for any loss, damage or costs (including consequential damage) relating to any use of the data. Data must not be used for direct marketing or be used in breach of the privacy laws.

Cadastral boundaries as at 29/01/2018 sourced from QSpatial (State of Queensland).

Data source: QRA Level 1 Floodplain Assessment Area 17/10/2013. Burdekin River Flooding (Q100) – Engeny Water Management, June 2012 (revised). Dalbeg, Millaroo and Clare (Q200) – DHI, September 2014. Giru Flood Hazard - Haughton River (Q100) – GHD, September 2003

Note: Refer to State Government mapping for the latest version of the overlay if applicable.

Geocentric Datum of Australia (GDA94)

08/07/2021

Approx Scale @ A3 1:260,000

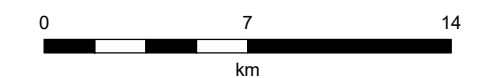

**Sheet Index**

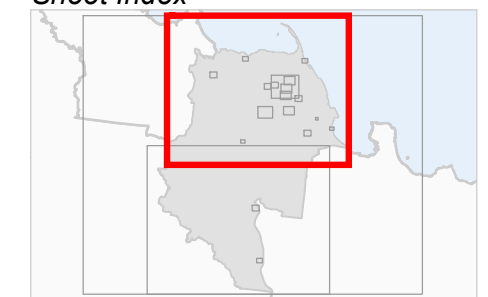

**Flood Hazard Overlay - OM7 .1(a)  
Region Inset 1 (north)**

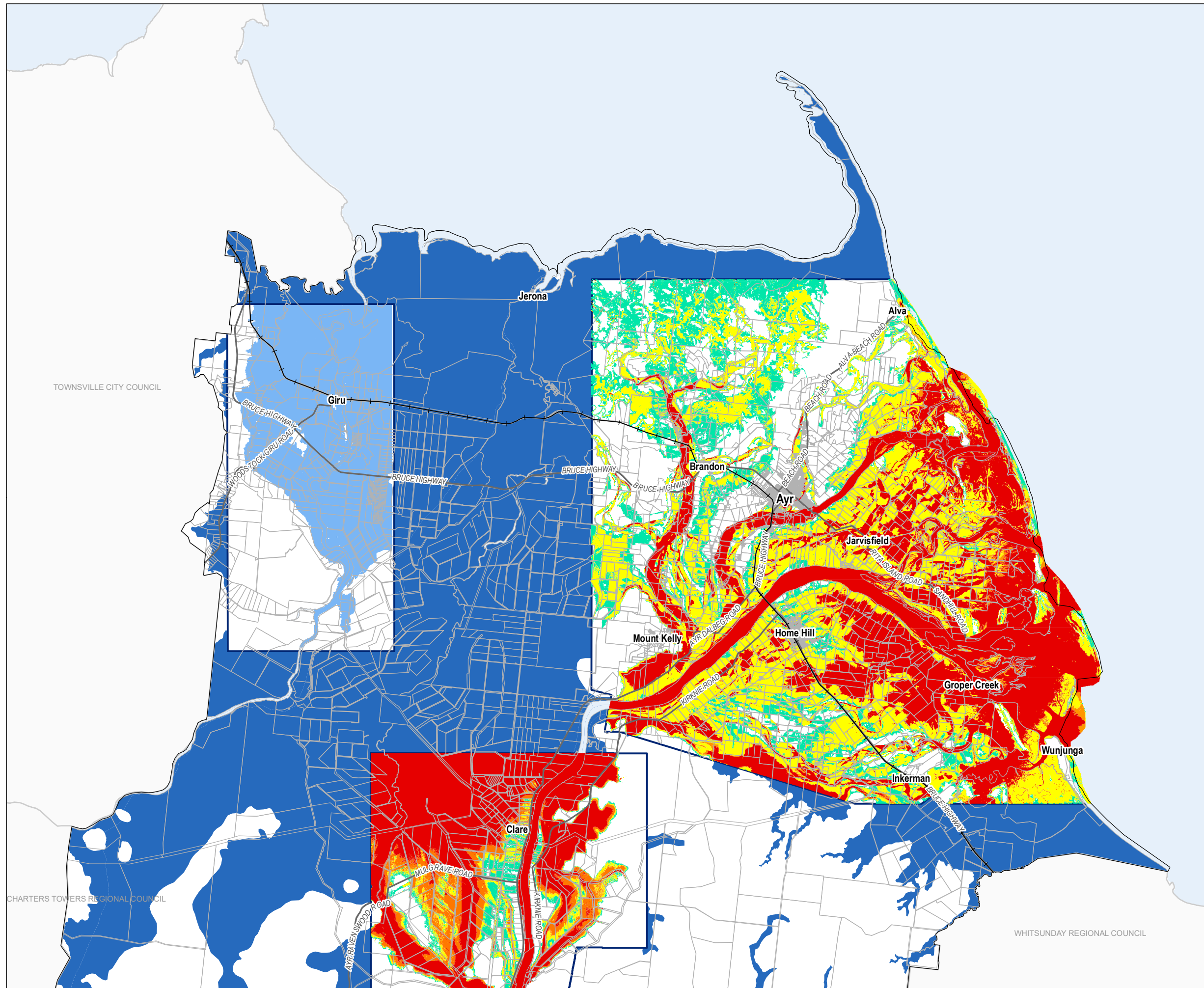

**Burdekin Shire Planning Scheme  
Flood Hazard Overlay Map (a)**

**River Flood Hazard - Burdekin River**

- Low Hazard
- Medium Hazard
- High Hazard
- Extreme Hazard

**River Flood Hazard - Dalbeg, Millaroo and Clare**

- Low Hazard
- Medium Hazard
- High Hazard
- Extreme Hazard

**Giru Flood Hazard - Haughton River**

- Flood hazard area
- QRA Level 1 Floodplain Assessment Area
- Local Government Boundary
- Cadastral boundary
- +— Railway
- Major Roads
- Waterway

**DRAFT**

**DISCLAIMER**

Based on or contains data provided by the State of Queensland (Department of Natural Resources and Mines) (2018). In consideration of the State permitting use of this data you acknowledge and agree that the State gives no warranty in relation to the data (including accuracy, reliability, completeness, currency or suitability) and accepts no liability (including without limitation, liability in negligence) for any loss, damage or costs (including consequential damage) relating to any use of the data. Data must not be used for direct marketing or be used in breach of the privacy laws.

Cadastral boundaries as at 29/01/2018 sourced from QSpatial (State of Queensland).

Data source: QRA Level 1 Floodplain Assessment Area 17/10/2013. Burdekin River Flooding (Q100) – Engeny Water Management, June 2012 (revised). Dalbeg, Millaroo and Clare (Q200) – DHI, September 2014. Giru Flood Hazard - Haughton River (Q100) – GHD, September 2003

Note: Refer to State Government mapping for the latest version of the overlay if applicable.

Geocentric Datum of Australia (GDA94)

08/07/2021

Approx Scale @ A3 1:260,000



**Sheet Index**

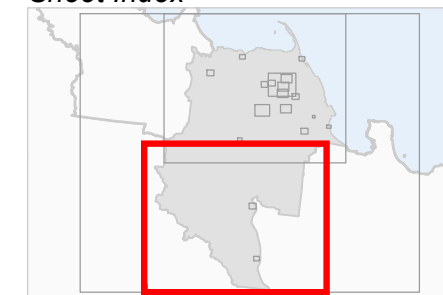

**Flood Hazard Overlay - OM7 .2(a)  
Region Inset 2 (south)**

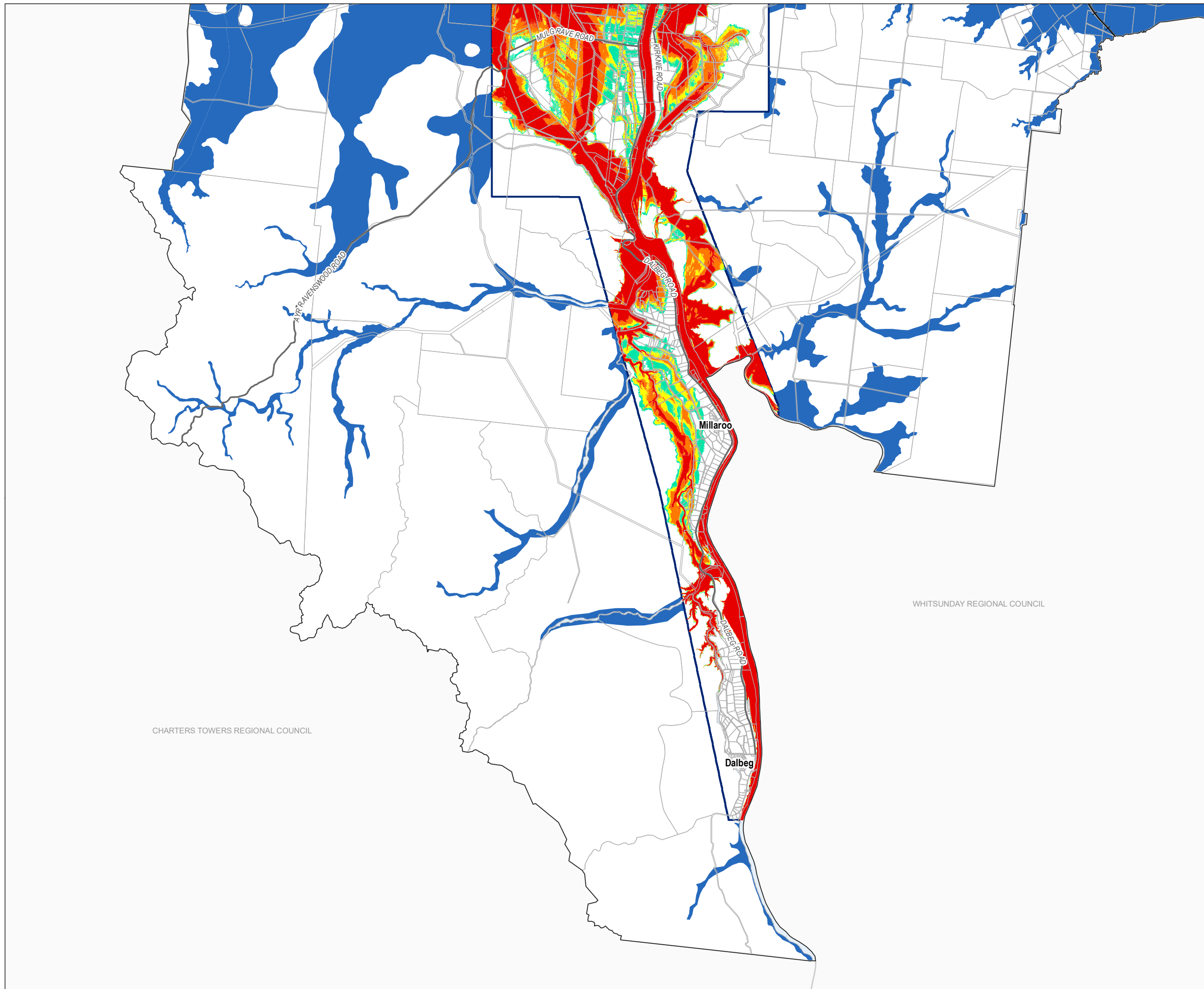

**Burdekin Shire Planning Scheme  
Flood Hazard Overlay Map (a)**







**River Flood Hazard - Burdekin River**

-  Low Hazard
-  Medium Hazard
-  High Hazard
-  Extreme Hazard

**River Flood Hazard - Dalbeg, Millaroo and Clare**

-  Low Hazard
-  Medium Hazard
-  High Hazard
-  Extreme Hazard

**Giru Flood Hazard - Haughton River**

-  Flood hazard area
-  QRA Level 1 Floodplain Assessment Area
-  Local Government Boundary
-  Cadastral boundary
-  Railway
-  Waterway

**DRAFT**

**DISCLAIMER**  
Based on or contains data provided by the State of Queensland (Department of Natural Resources and Mines) [2018]. In consideration of the State permitting use of this data you acknowledge and agree that the State gives no warranty in relation to the data (including accuracy, reliability, completeness, currency or suitability) and accepts no liability (including without limitation, liability in negligence) for any loss, damage or costs (including consequential damage) relating to any use of the data. Data must not be used for direct marketing or be used in breach of the privacy laws.

Cadastral boundaries as at 29/01/2018 sourced from QSpatial (State of Queensland).

Data source: QRA Level 1 Floodplain Assessment Area 17/10/2013.  
Burdekin River Flooding (Q100) – Engeny Water Management, June 2012 (revised).  
Dalbeg, Millaroo and Clare (Q200) – DHI, September 2014  
Giru Flood Hazard - Haughton River (Q100) – GHD, September 2003

Note: Refer to State Government mapping for the latest version of the overlay if applicable.

Geocentric Datum of Australia (GDA94)

08/07/2021

Approx Scale @ A3 1:40,000

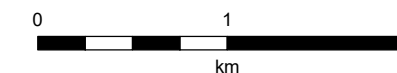

**Sheet Index**

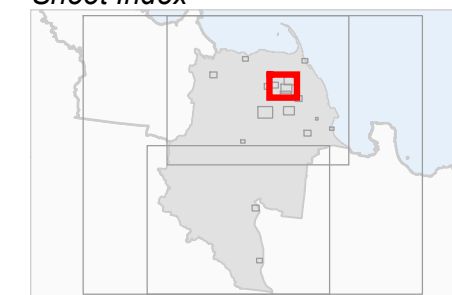

**Flood Hazard Overlay - OM7 .3(a)  
Ayr and Surrounds**

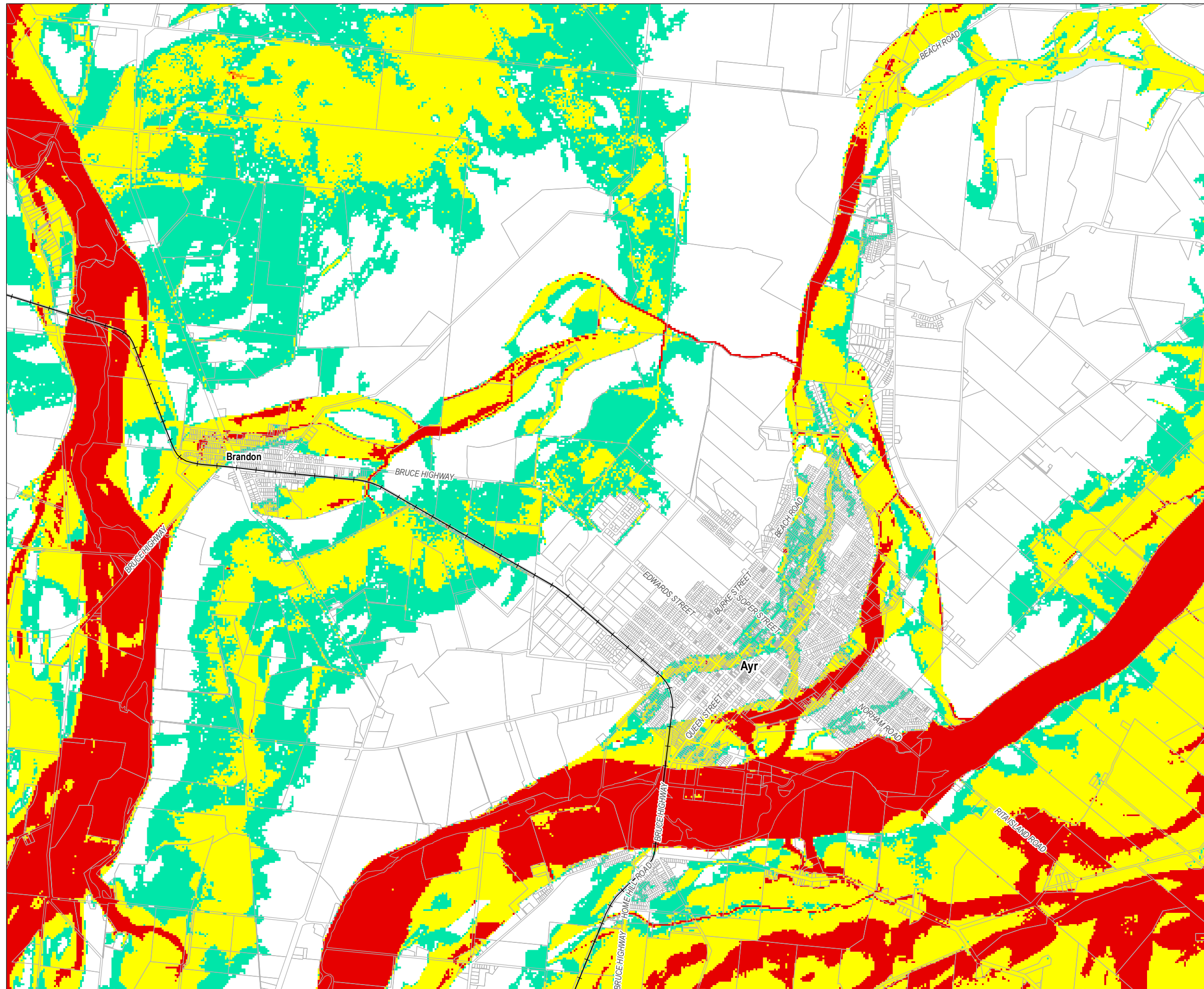

**Burdekin Shire Planning Scheme  
Flood Hazard Overlay Map (a)**

**River Flood Hazard - Burdekin River**

- Low Hazard
- Medium Hazard
- High Hazard
- Extreme Hazard

**River Flood Hazard - Dalbeg, Millaroo and Clare**

- Low Hazard
- Medium Hazard
- High Hazard
- Extreme Hazard

**Giru Flood Hazard - Haughton River**

- Flood hazard area
- QRA Level 1 Floodplain Assessment Area
- Local Government Boundary
- Cadastral boundary
- +— Railway
- Waterway

**DRAFT**

**DISCLAIMER**

Based on or contains data provided by the State of Queensland (Department of Natural Resources and Mines) [2018]. In consideration of the State permitting use of this data you acknowledge and agree that the State gives no warranty in relation to the data (including accuracy, reliability, completeness, currency or suitability) and accepts no liability (including without limitation, liability in negligence) for any loss, damage or costs (including consequential damage) relating to any use of the data. Data must not be used for direct marketing or be used in breach of the privacy laws.

Cadastral boundaries as at 29/01/2018 sourced from QSpatial (State of Queensland).

Data source: QRA Level 1 Floodplain Assessment Area 17/10/2013. Burdekin River Flooding (Q100) – Engeny Water Management, June 2012 (revised). Dalbeg, Millaroo and Clare (Q200) – DHI, September 2014. Giru Flood Hazard - Haughton River (Q100) – GHD, September 2003

Note: Refer to State Government mapping for the latest version of the overlay if applicable.

Geocentric Datum of Australia (GDA94)

08/07/2021



Approx Scale @ A3 1:15,000

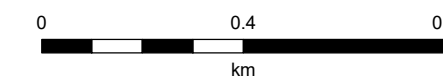

**Sheet Index**

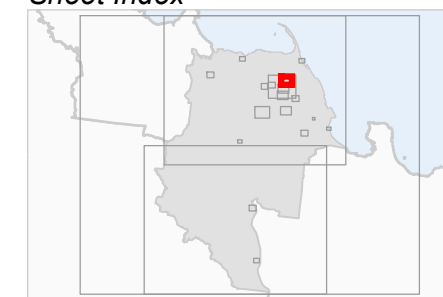

**Flood Hazard Overlay - OM7 .4(a)  
Ayr Inset 1 (north)**

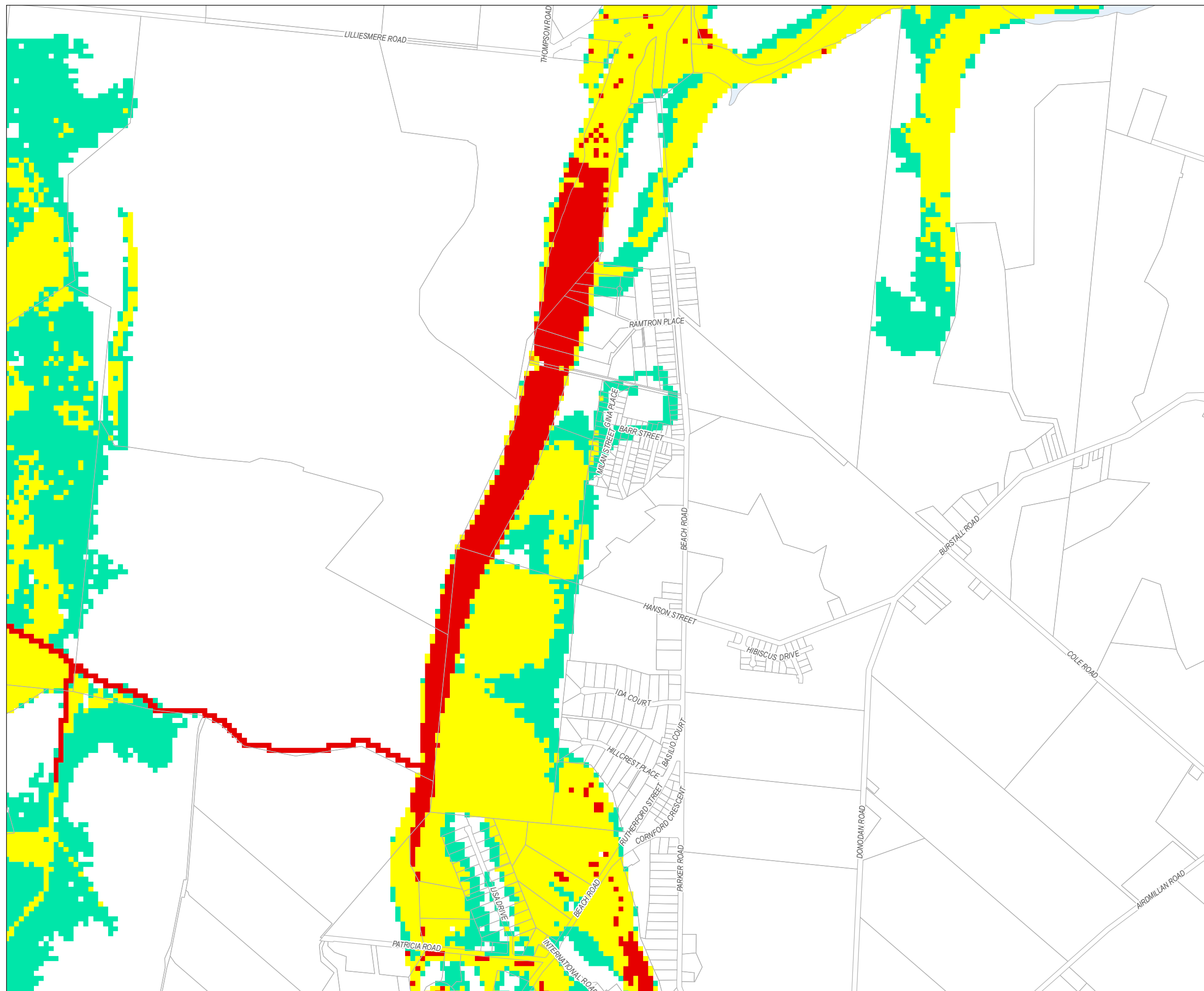

**Burdekin Shire Planning Scheme  
Flood Hazard Overlay Map (a)**

**River Flood Hazard - Burdekin River**

- Low Hazard
- Medium Hazard
- High Hazard
- Extreme Hazard

**River Flood Hazard - Dalbeg, Millaroo and Clare**

- Low Hazard
- Medium Hazard
- High Hazard
- Extreme Hazard

**Giru Flood Hazard - Haughton River**

- Flood hazard area
- QRA Level 1 Floodplain Assessment Area
- Local Government Boundary
- Cadastral boundary
- Railway
- Waterway

**DRAFT**

**DISCLAIMER**  
Based on or contains data provided by the State of Queensland (Department of Natural Resources and Mines) [2018]. In consideration of the State permitting use of this data you acknowledge and agree that the State gives no warranty in relation to the data (including accuracy, reliability, completeness, currency or suitability) and accepts no liability (including without limitation, liability in negligence) for any loss, damage or costs (including consequential damage) relating to any use of the data. Data must not be used for direct marketing or be used in breach of the privacy laws.

Cadastral boundaries as at 29/01/2018 sourced from QSpatial (State of Queensland).

Data source: QRA Level 1 Floodplain Assessment Area 17/10/2013.  
Burdekin River Flooding (Q100) – Engeny Water Management, June 2012 (revised).  
Dalbeg, Millaroo and Clare (Q200) – DHI, September 2014  
Giru Flood Hazard - Haughton River (Q100) – GHD, September 2003

Note: Refer to State Government mapping for the latest version of the overlay if applicable.

Geocentric Datum of Australia (GDA94)

08/07/2021

Approx Scale @ A3 1:15,000

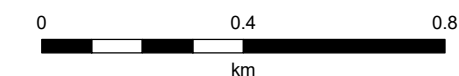

**Sheet Index**

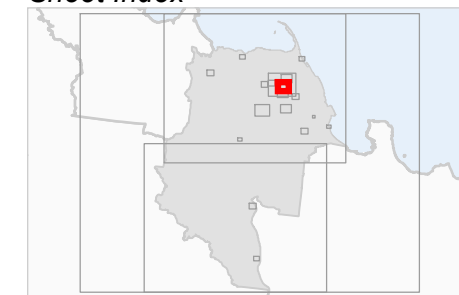

**Flood Hazard Overlay - OM7 .5(a)  
Ayr Inset 2 (central)**

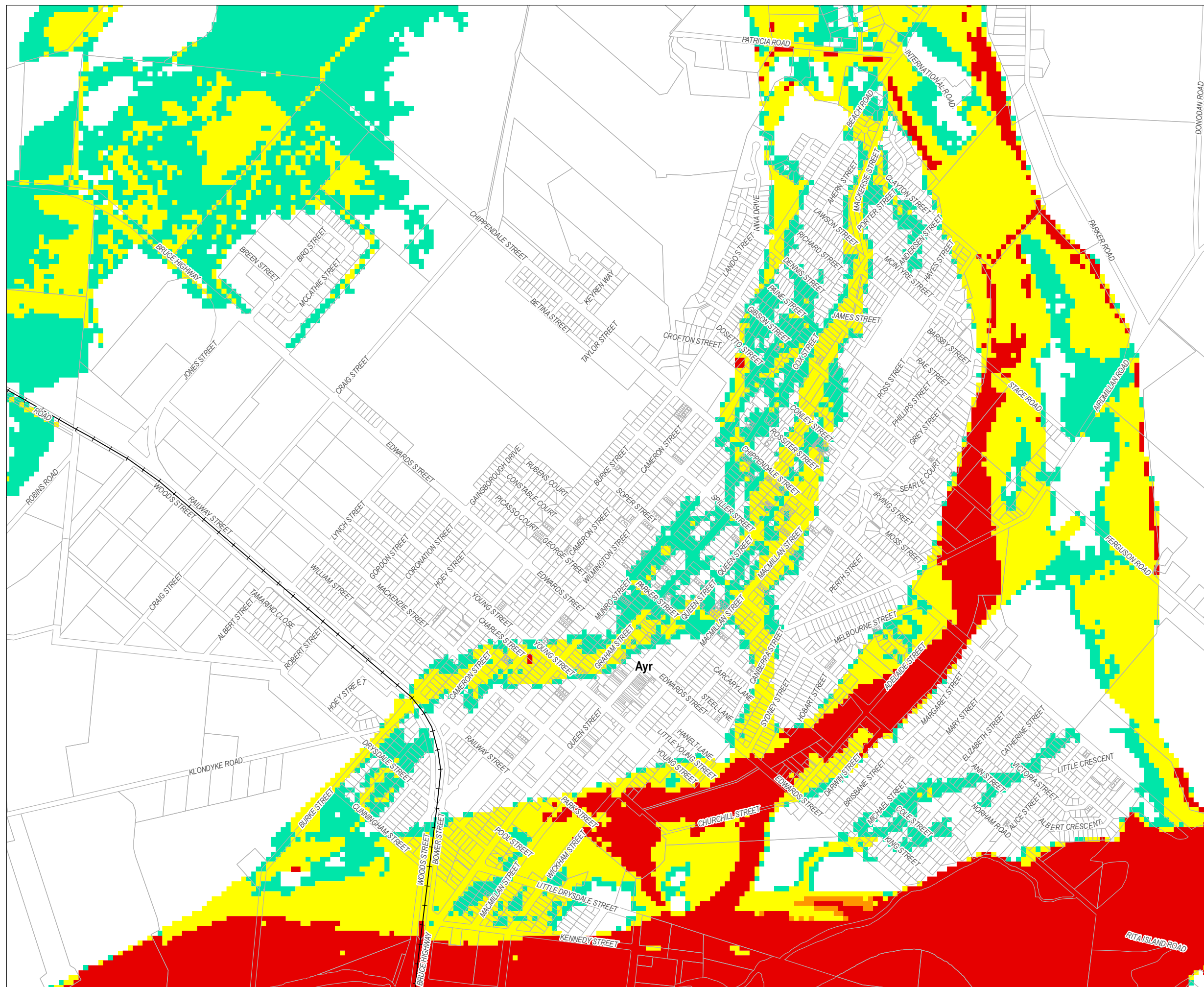

**Burdekin Shire Planning Scheme  
Flood Hazard Overlay Map (a)**







**River Flood Hazard - Burdekin River**

-  Low Hazard
-  Medium Hazard
-  High Hazard
-  Extreme Hazard

**River Flood Hazard - Dalbeg, Millaroo and Clare**

-  Low Hazard
-  Medium Hazard
-  High Hazard
-  Extreme Hazard

**Giru Flood Hazard - Haughton River**

-  Flood hazard area
-  QRA Level 1 Floodplain Assessment Area
-  Local Government Boundary
-  Cadastral boundary
-  Railway
-  Waterway

**DRAFT**

**DISCLAIMER**  
Based on or contains data provided by the State of Queensland (Department of Natural Resources and Mines) [2018]. In consideration of the State permitting use of this data you acknowledge and agree that the State gives no warranty in relation to the data (including accuracy, reliability, completeness, currency or suitability) and accepts no liability (including without limitation, liability in negligence) for any loss, damage or costs (including consequential damage) relating to any use of the data. Data must not be used for direct marketing or be used in breach of the privacy laws.

Cadastral boundaries as at 29/01/2018 sourced from QSpatial (State of Queensland).

Data source: QRA Level 1 Floodplain Assessment Area 17/10/2013.  
Burdekin River Flooding (Q100) – Engeny Water Management, June 2012 (revised).  
Dalbeg, Millaroo and Clare (Q200) – DHI, September 2014  
Giru Flood Hazard - Haughton River (Q100) – GHD, September 2003

Note: Refer to State Government mapping for the latest version of the overlay if applicable.

Geocentric Datum of Australia (GDA94)

08/07/2021

Approx Scale @ A3 1:15,000

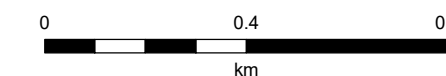

**Sheet Index**

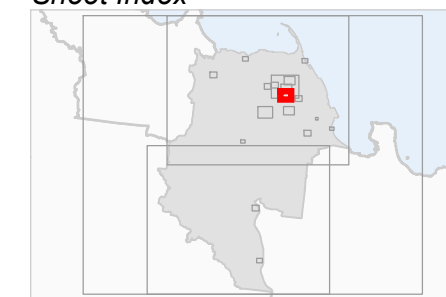

**Flood Hazard Overlay - OM7 .6(a)  
Ayr Inset 3 (south)**

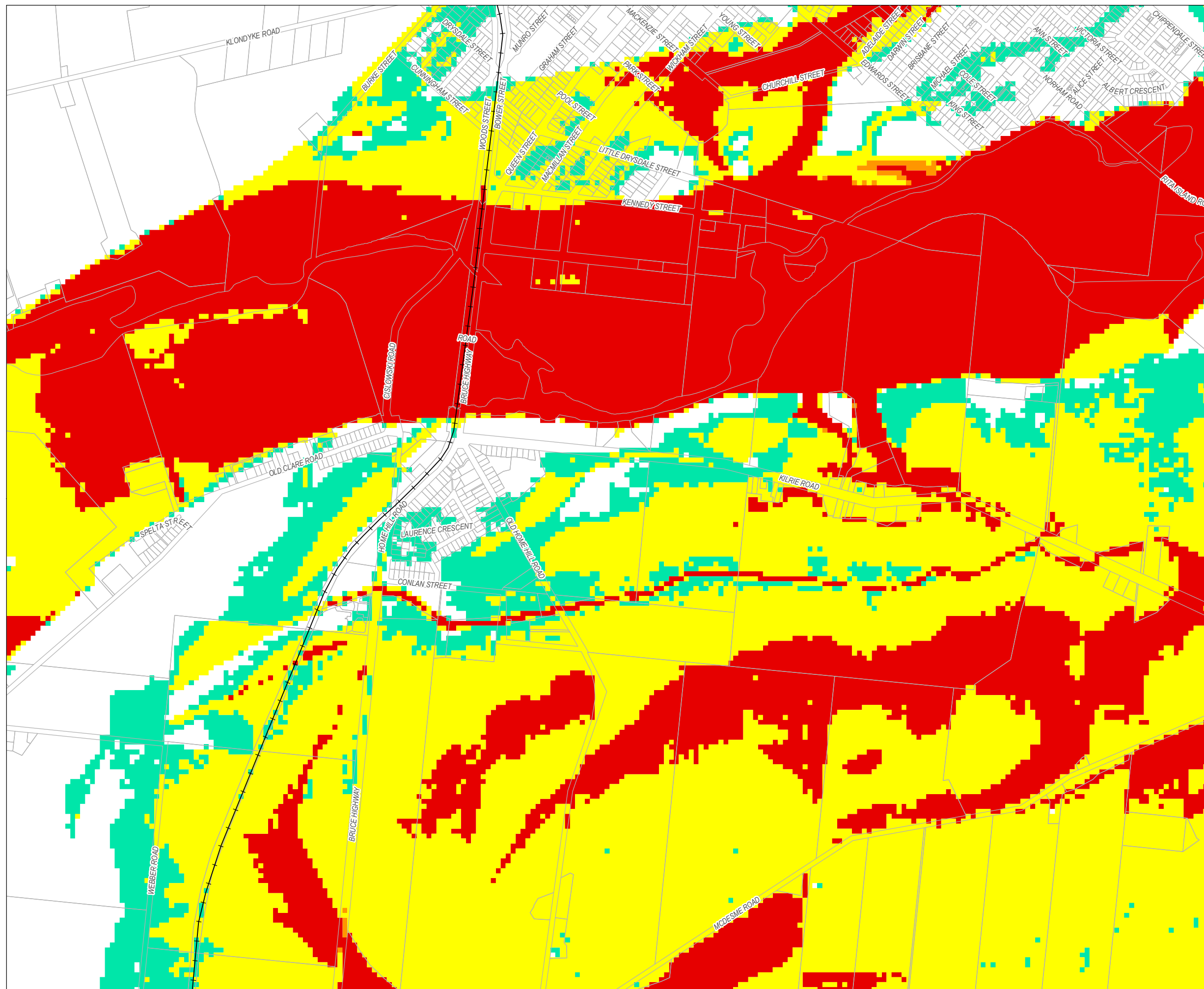

**Burdekin Shire Planning Scheme  
Flood Hazard Overlay Map (a)**

**River Flood Hazard - Burdekin River**

- Low Hazard
- Medium Hazard
- High Hazard
- Extreme Hazard

**River Flood Hazard - Dalbeg, Millaroo and Clare**

- Low Hazard
- Medium Hazard
- High Hazard
- Extreme Hazard

**Giru Flood Hazard - Haughton River**

- Flood hazard area
- QRA Level 1 Floodplain Assessment Area
- Local Government Boundary
- Cadastral boundary
- +— Railway
- Waterway

**DRAFT**

**DISCLAIMER**  
Based on or contains data provided by the State of Queensland (Department of Natural Resources and Mines) [2018]. In consideration of the State permitting use of this data you acknowledge and agree that the State gives no warranty in relation to the data (including accuracy, reliability, completeness, currency or suitability) and accepts no liability (including without limitation, liability in negligence) for any loss, damage or costs (including consequential damage) relating to any use of the data. Data must not be used for direct marketing or be used in breach of the privacy laws.

Cadastral boundaries as at 29/01/2018 sourced from QSpatial (State of Queensland).

Data source: QRA Level 1 Floodplain Assessment Area 17/10/2013.  
Burdekin River Flooding (Q100) – Engeny Water Management, June 2012 (revised).  
Dalbeg, Millaroo and Clare (Q200) – DHI, September 2014  
Giru Flood Hazard - Haughton River (Q100) – GHD, September 2003

Note: Refer to State Government mapping for the latest version of the overlay if applicable.

Geocentric Datum of Australia (GDA94)

08/07/2021

Approx Scale @ A3 1:19,000

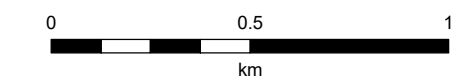

**Sheet Index**

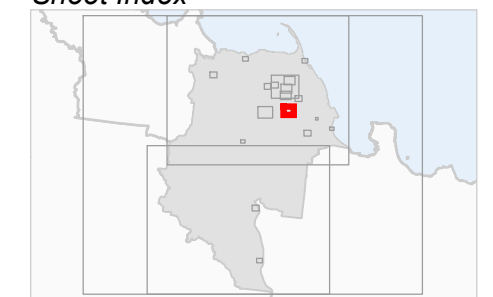

**Flood Hazard Overlay - OM7 .7(a)  
Home Hill**

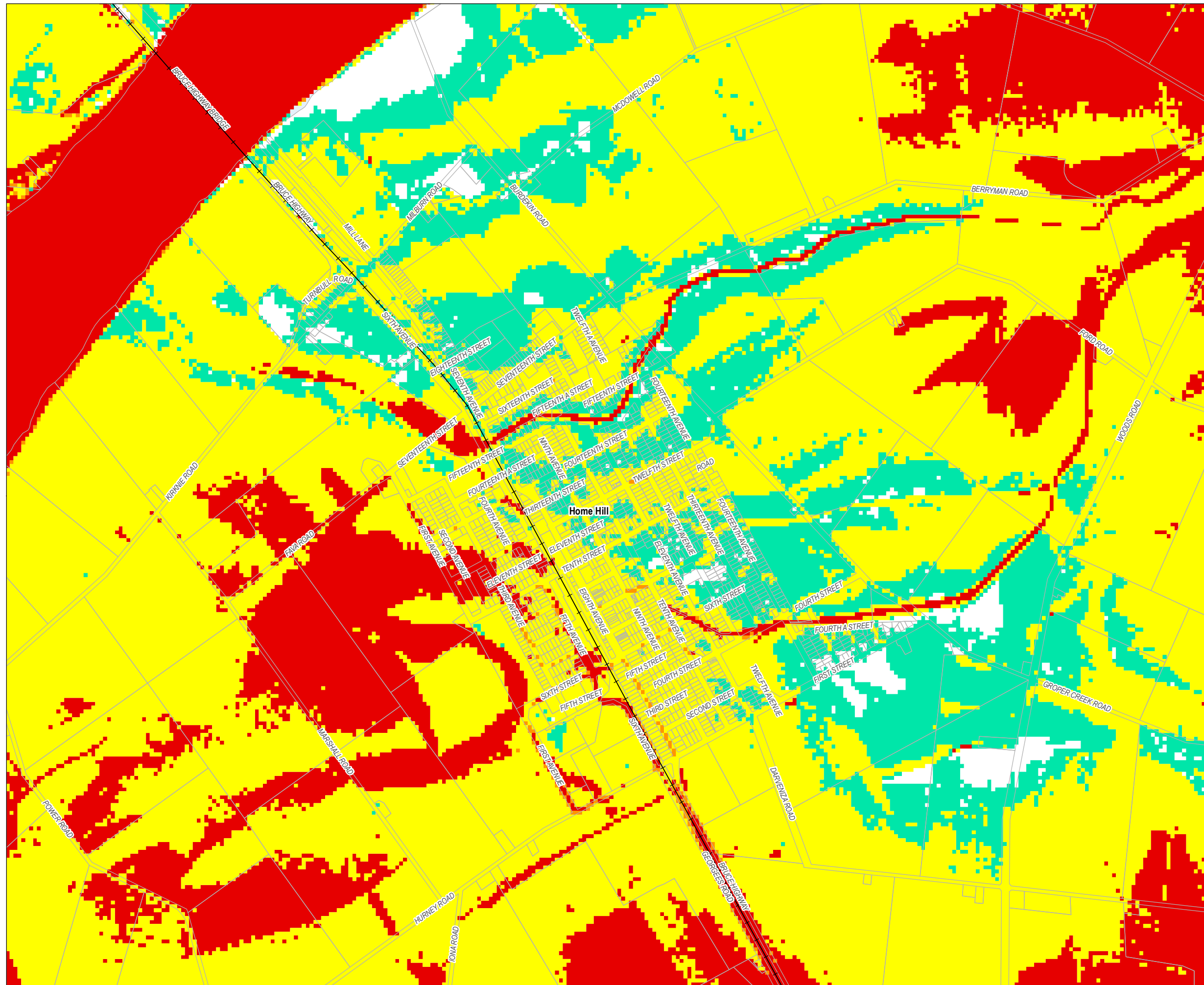



**Burdekin Shire Planning Scheme  
Flood Hazard Overlay Map (a)**

**River Flood Hazard - Burdekin River**

- Low Hazard
- Medium Hazard
- High Hazard
- Extreme Hazard

**River Flood Hazard - Dalbeg, Millaroo and Clare**

- Low Hazard
- Medium Hazard
- High Hazard
- Extreme Hazard

**Giru Flood Hazard - Haughton River**

- Flood hazard area
- QRA Level 1 Floodplain Assessment Area
- Local Government Boundary
- Cadastral boundary
- +— Railway
- Waterway

DRAFT

**DISCLAIMER**

Based on or contains data provided by the State of Queensland (Department of Natural Resources and Mines) [2018]. In consideration of the State permitting use of this data you acknowledge and agree that the State gives no warranty in relation to the data (including accuracy, reliability, completeness, currency or suitability) and accepts no liability (including without limitation, liability in negligence) for any loss, damage or costs (including consequential damage) relating to any use of the data. Data must not be used for direct marketing or be used in breach of the privacy laws.

Cadastral boundaries as at 29/01/2018 sourced from QSpatial (State of Queensland).

Data source: QRA Level 1 Floodplain Assessment Area 17/10/2013.  
Burdekin River Flooding (Q100) – Engeny Water Management, June 2012 (revised).  
Dalbeg, Millaroo and Clare (Q200) – DHI, September 2014  
Giru Flood Hazard - Haughton River (Q100) – GHD, September 2003

Note: Refer to State Government mapping for the latest version of the overlay if applicable.

Geocentric Datum of Australia (GDA94)

08/07/2021



Approx Scale @ A3 1:6,000

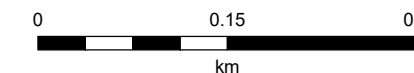

**Sheet Index**

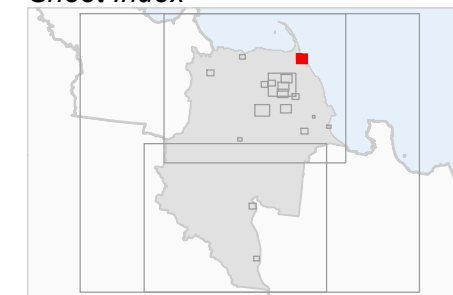

**Flood Hazard Overlay - OM7 .8(a)  
Alva**

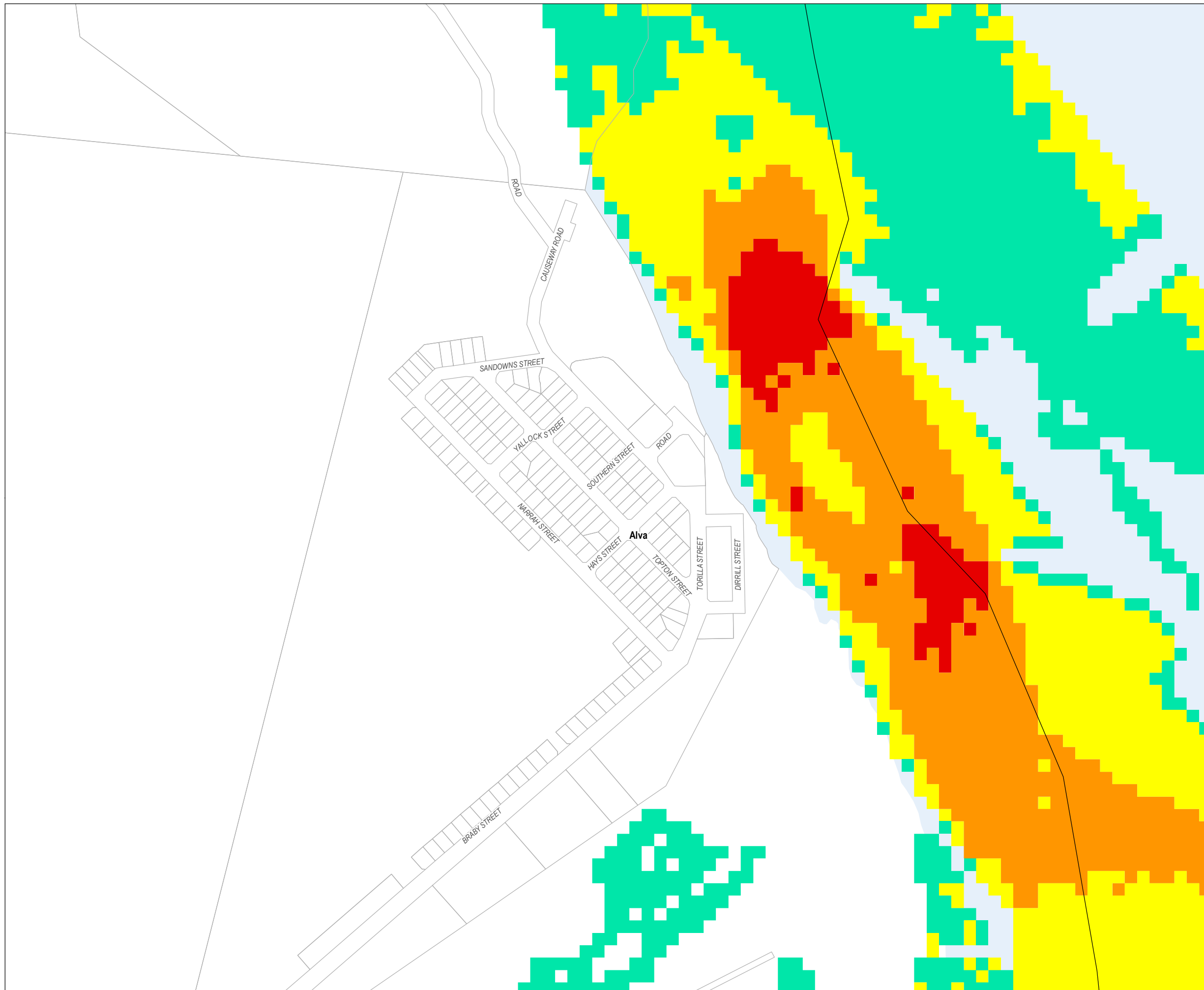

**Burdekin Shire Planning Scheme  
Flood Hazard Overlay Map (a)**

**River Flood Hazard - Burdekin River**

- Low Hazard
- Medium Hazard
- High Hazard
- Extreme Hazard

**River Flood Hazard - Dalbeg, Millaroo and Clare**

- Low Hazard
- Medium Hazard
- High Hazard
- Extreme Hazard

**Giru Flood Hazard - Haughton River**

- Flood hazard area
- QRA Level 1 Floodplain Assessment Area
- Local Government Boundary
- Cadastral boundary
- +— Railway
- Waterway

**DRAFT**

**DISCLAIMER**  
Based on or contains data provided by the State of Queensland (Department of Natural Resources and Mines) [2018]. In consideration of the State permitting use of this data you acknowledge and agree that the State gives no warranty in relation to the data (including accuracy, reliability, completeness, currency or suitability) and accepts no liability (including without limitation, liability in negligence) for any loss, damage or costs (including consequential damage) relating to any use of the data. Data must not be used for direct marketing or be used in breach of the privacy laws.

Cadastral boundaries as at 29/01/2018 sourced from QSpatial (State of Queensland).

Data source: QRA Level 1 Floodplain Assessment Area 17/10/2013.  
Burdekin River Flooding (Q100) – Engeny Water Management, June 2012 (revised).  
Dalbeg, Millaroo and Clare (Q200) – DHI, September 2014  
Giru Flood Hazard - Haughton River (Q100) – GHD, September 2003

Note: Refer to State Government mapping for the latest version of the overlay if applicable.

Geocentric Datum of Australia (GDA94)

08/07/2021



Approx Scale @ A3 1:8,000



**Sheet Index**

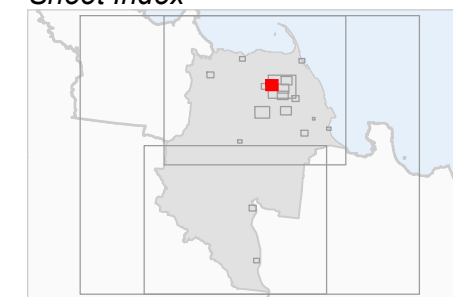

**Flood Hazard Overlay - OM7 .9(a)  
Brandon**

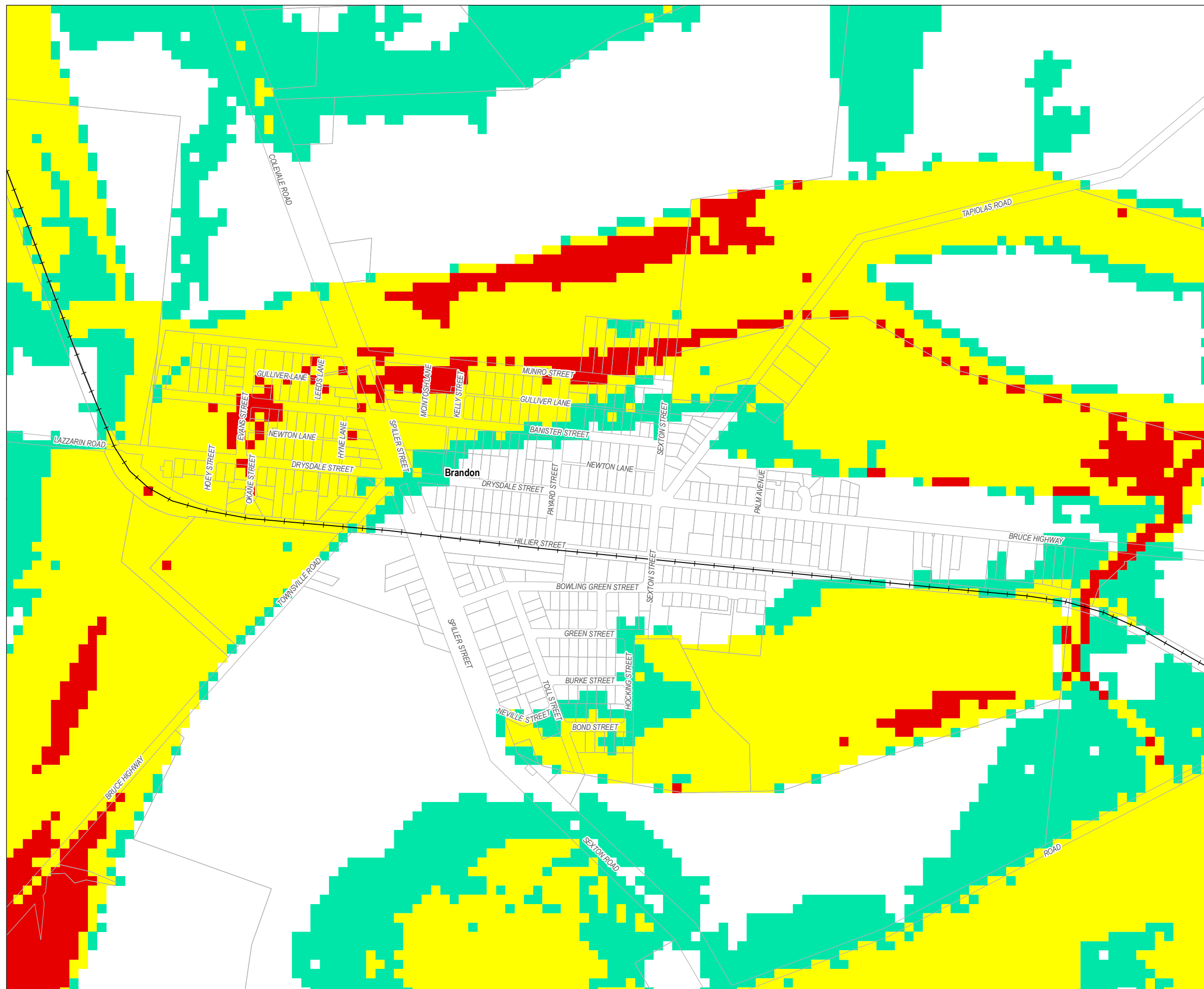

**Burdekin Shire Planning Scheme  
Flood Hazard Overlay Map (a)**

**River Flood Hazard - Burdekin River**

- Low Hazard
- Medium Hazard
- High Hazard
- Extreme Hazard

**River Flood Hazard - Dalbeg, Millaroo and Clare**

- Low Hazard
- Medium Hazard
- High Hazard
- Extreme Hazard

**Giru Flood Hazard - Haughton River**

- Flood hazard area
- QRA Level 1 Floodplain Assessment Area
- Local Government Boundary
- Cadastral boundary
- Railway
- Waterway

DRAFT

**DISCLAIMER**  
Based on or contains data provided by the State of Queensland (Department of Natural Resources and Mines) [2018]. In consideration of the State permitting use of this data you acknowledge and agree that the State gives no warranty in relation to the data (including accuracy, reliability, completeness, currency or suitability) and accepts no liability (including without limitation, liability in negligence) for any loss, damage or costs (including consequential damage) relating to any use of the data. Data must not be used for direct marketing or be used in breach of the privacy laws.

Cadastral boundaries as at 29/01/2018 sourced from QSpatial (State of Queensland).

Data source: QRA Level 1 Floodplain Assessment Area 17/10/2013.  
Burdekin River Flooding (Q100) - Engeny Water Management, June 2012 (revised).  
Dalbeg, Millaroo and Clare (Q200) - DHI, September 2014  
Giru Flood Hazard - Haughton River (Q100) - GHD, September 2003

Note: Refer to State Government mapping for the latest version of the overlay if applicable.

Geocentric Datum of Australia (GDA94)

08/07/2021



Approx Scale @ A3 1:6,000

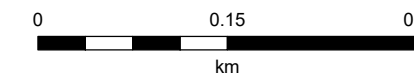

**Sheet Index**

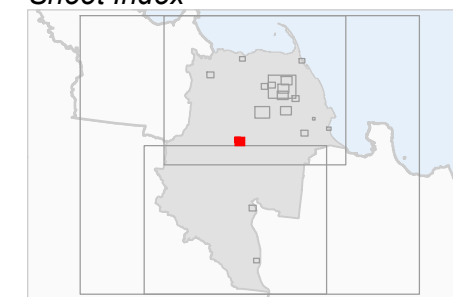

**Flood Hazard Overlay - OM7 .10(a)  
Clare**

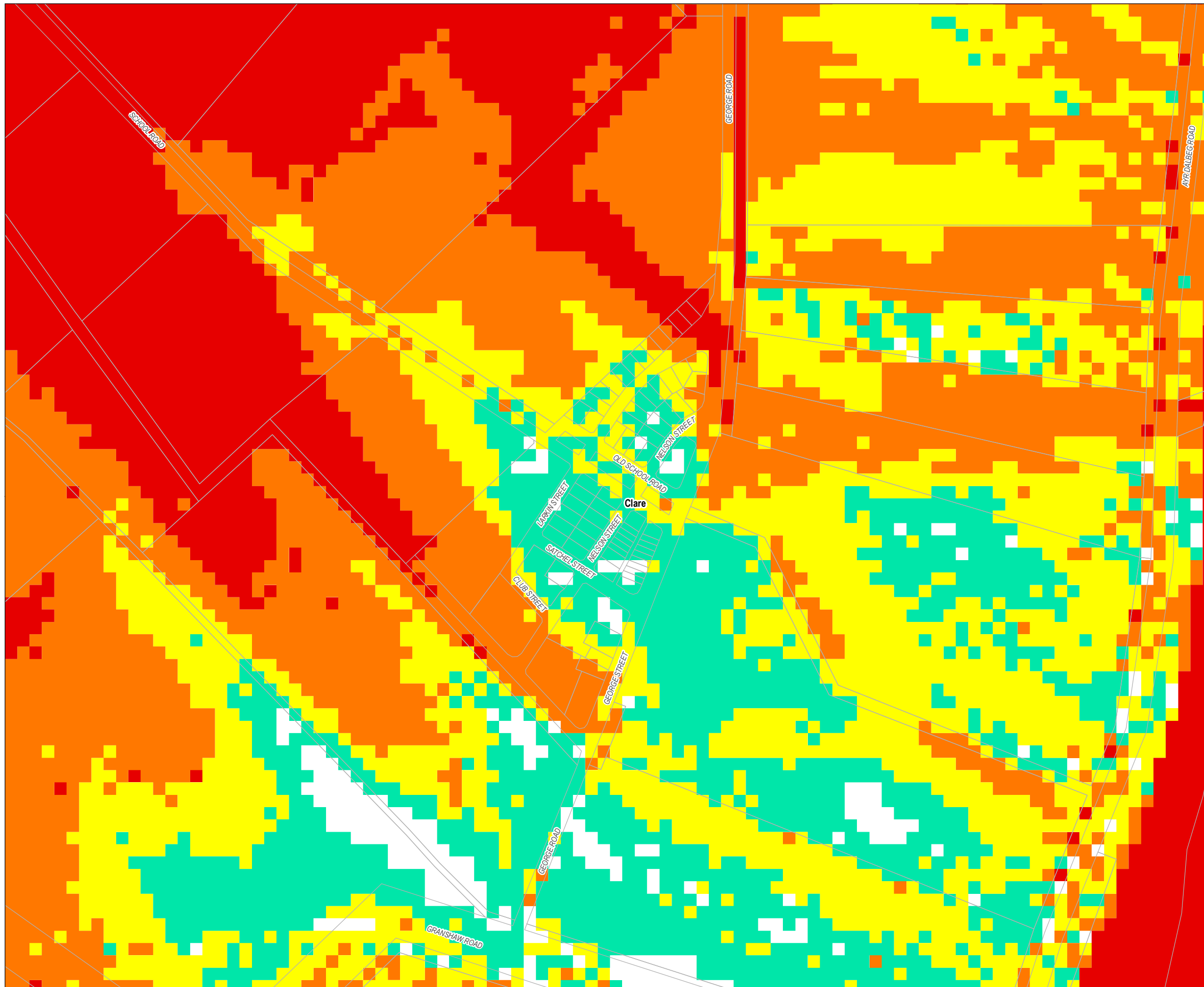

**Burdekin Shire Planning Scheme  
Flood Hazard Overlay Map (a)**







**River Flood Hazard - Burdekin River**

-  Low Hazard
-  Medium Hazard
-  High Hazard
-  Extreme Hazard

**River Flood Hazard - Dalbeg, Millaroo and Clare**

-  Low Hazard
-  Medium Hazard
-  High Hazard
-  Extreme Hazard

**Giru Flood Hazard - Haughton River**

-  Flood hazard area
-  QRA Level 1 Floodplain Assessment Area
-  Local Government Boundary
-  Cadastral boundary
-  Railway
-  Waterway

**DRAFT**

**DISCLAIMER**  
Based on or contains data provided by the State of Queensland (Department of Natural Resources and Mines) [2018]. In consideration of the State permitting use of this data you acknowledge and agree that the State gives no warranty in relation to the data (including accuracy, reliability, completeness, currency or suitability) and accepts no liability (including without limitation, liability in negligence) for any loss, damage or costs (including consequential damage) relating to any use of the data. Data must not be used for direct marketing or be used in breach of the privacy laws.

Cadastral boundaries as at 29/01/2018 sourced from QSpatial (State of Queensland).

Data source: QRA Level 1 Floodplain Assessment Area 17/10/2013.  
Burdekin River Flooding (Q100) – Engeny Water Management, June 2012 (revised).  
Dalbeg, Millaroo and Clare (Q200) – DHI, September 2014  
Giru Flood Hazard - Haughton River (Q100) – GHD, September 2003

Note: Refer to State Government mapping for the latest version of the overlay if applicable.

Geocentric Datum of Australia (GDA94)

08/07/2021



Approx Scale @ A3 1:8,000

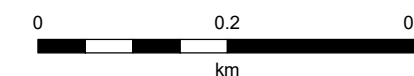

**Sheet Index**

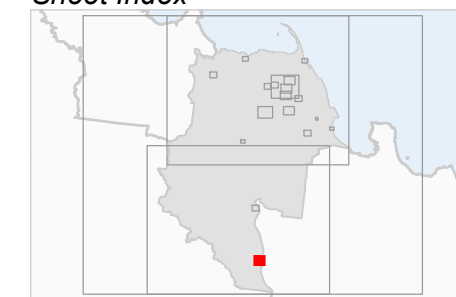

**Flood Hazard Overlay - OM7 .11(a)  
Dalbeg**

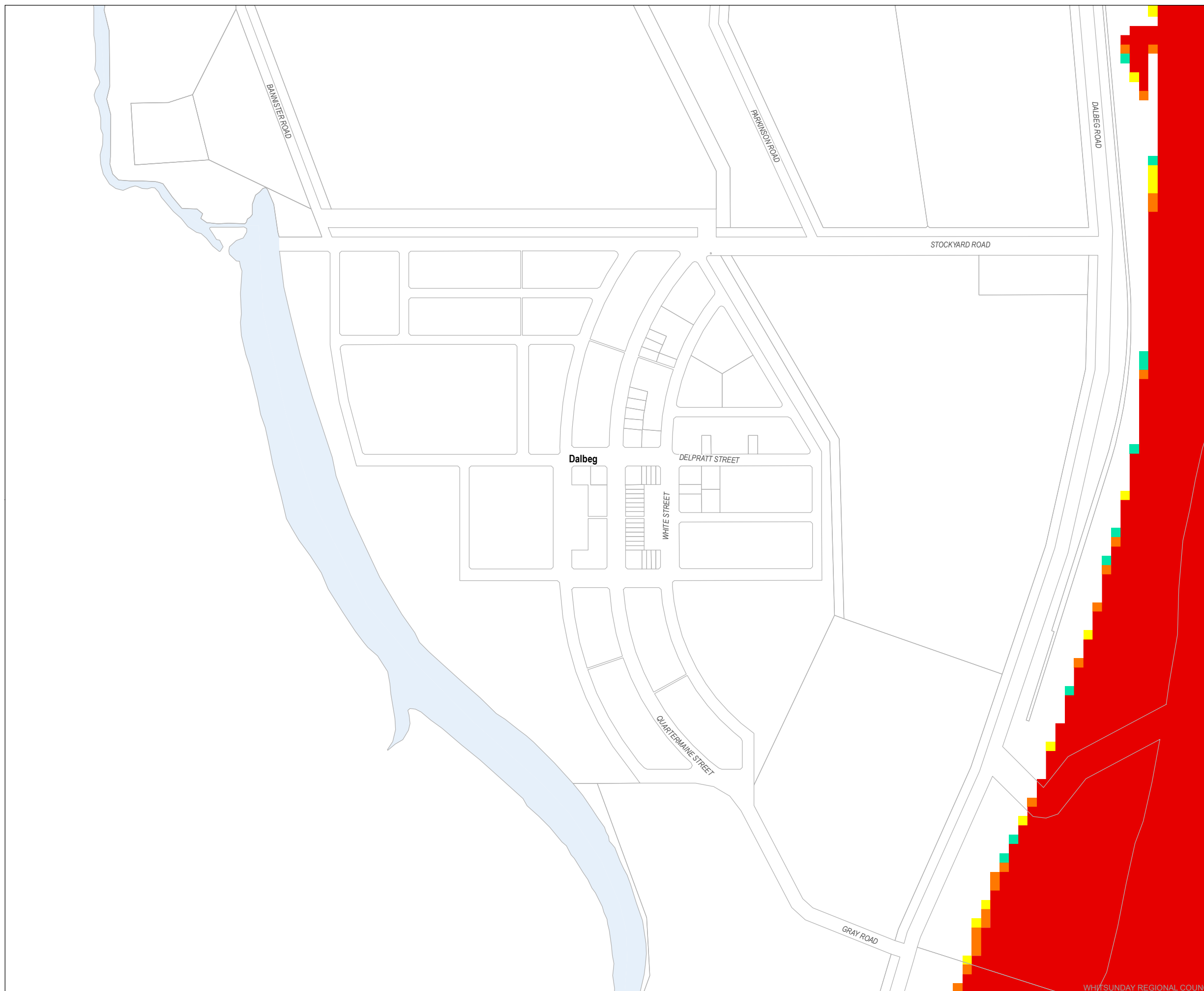

**Burdekin Shire Planning Scheme  
Flood Hazard Overlay Map (a)**

**River Flood Hazard - Burdekin River**

- Low Hazard
- Medium Hazard
- High Hazard
- Extreme Hazard

**River Flood Hazard - Dalbeg, Millaroo and Clare**

- Low Hazard
- Medium Hazard
- High Hazard
- Extreme Hazard

**Giru Flood Hazard - Haughton River**

- Flood hazard area
- QRA Level 1 Floodplain Assessment Area
- Local Government Boundary
- Cadastral boundary
- Railway
- Waterway

DRAFT

**DISCLAIMER**  
Based on or contains data provided by the State of Queensland (Department of Natural Resources and Mines) (2018). In consideration of the State permitting use of this data you acknowledge and agree that the State gives no warranty in relation to the data (including accuracy, reliability, completeness, currency or suitability) and accepts no liability (including without limitation, liability in negligence) for any loss, damage or costs (including consequential damage) relating to any use of the data. Data must not be used for direct marketing or be used in breach of the privacy laws.

Cadastral boundaries as at 29/01/2018 sourced from QSpatial (State of Queensland).

Data source: QRA Level 1 Floodplain Assessment Area 17/10/2013.  
Burdekin River Flooding (Q100) – Engeny Water Management, June 2012 (revised).  
Dalbeg, Millaroo and Clare (Q200) – DHI, September 2014  
Giru Flood Hazard - Haughton River (Q100) – GHD, September 2003

Note: Refer to State Government mapping for the latest version of the overlay if applicable.

Geocentric Datum of Australia (GDA94)

08/07/2021



Approx Scale @ A3 1:8,000

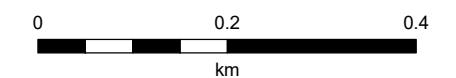

**Sheet Index**

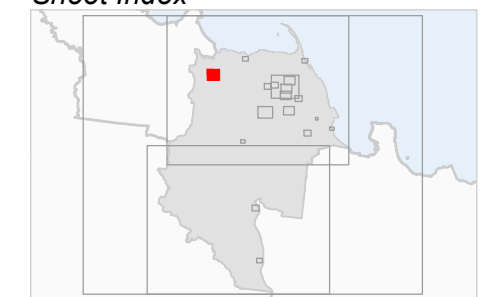

**Flood Hazard Overlay - OM7 .12(a)  
Giru**

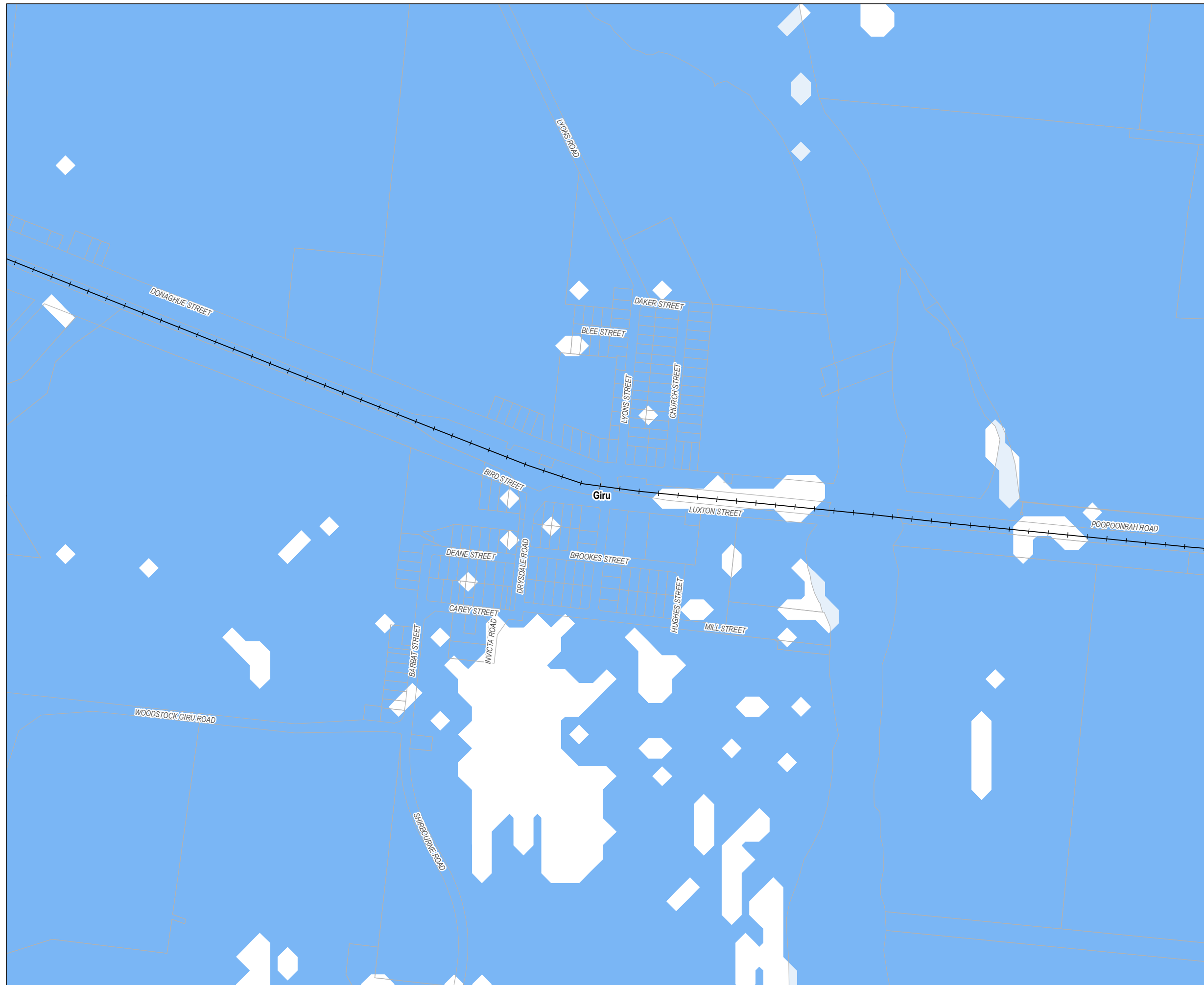

**Burdekin Shire Planning Scheme  
Flood Hazard Overlay Map (a)**







**River Flood Hazard - Burdekin River**

-  Low Hazard
-  Medium Hazard
-  High Hazard
-  Extreme Hazard

**River Flood Hazard - Dalbeg, Millaroo and Clare**

-  Low Hazard
-  Medium Hazard
-  High Hazard
-  Extreme Hazard

**Giru Flood Hazard - Haughton River**

-  Flood hazard area
-  QRA Level 1 Floodplain Assessment Area
-  Local Government Boundary
-  Cadastral boundary
-  Railway
-  Waterway

**DRAFT**

**DISCLAIMER**

Based on or contains data provided by the State of Queensland (Department of Natural Resources and Mines) [2018]. In consideration of the State permitting use of this data you acknowledge and agree that the State gives no warranty in relation to the data (including accuracy, reliability, completeness, currency or suitability) and accepts no liability (including without limitation, liability in negligence) for any loss, damage or costs (including consequential damage) relating to any use of the data. Data must not be used for direct marketing or be used in breach of the privacy laws.

Cadastral boundaries as at 29/01/2018 sourced from QSpatial (State of Queensland).

Data source: QRA Level 1 Floodplain Assessment Area 17/10/2013.  
Burdekin River Flooding (Q100) – Engeny Water Management, June 2012 (revised).  
Dalbeg, Millaroo and Clare (Q200) – DHI, September 2014  
Giru Flood Hazard - Haughton River (Q100) – GHD, September 2003

Note: Refer to State Government mapping for the latest version of the overlay if applicable.

Geocentric Datum of Australia (GDA94)

08/07/2021



Approx Scale @ A3 1:4,000

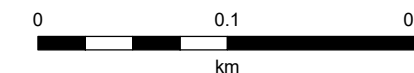

**Sheet Index**

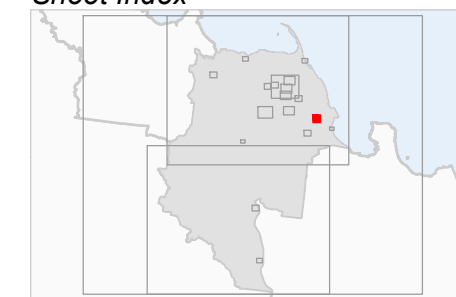

**Flood Hazard Overlay - OM7 .13(a)  
Groper Creek**

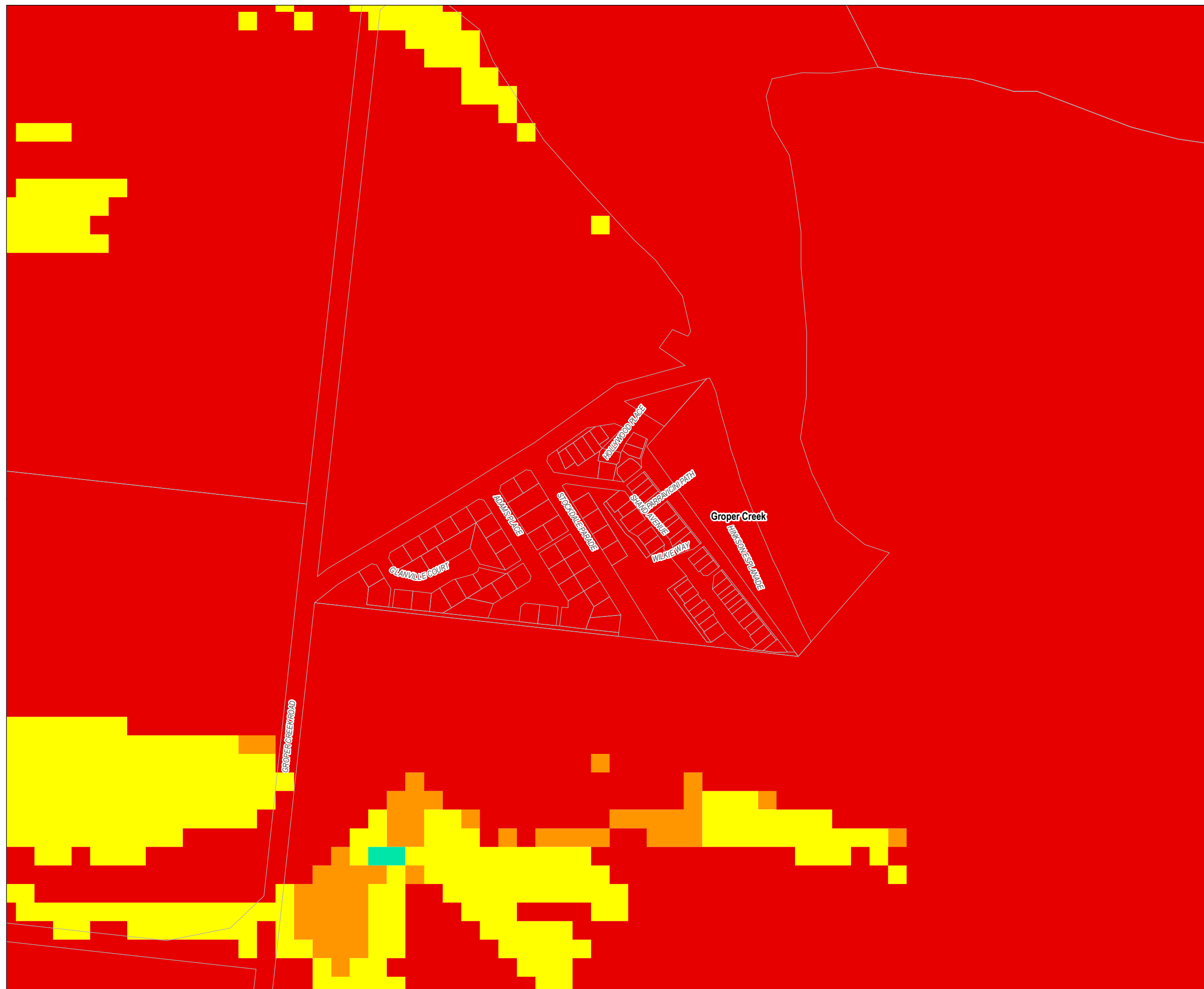

**Burdekin Shire Planning Scheme  
Flood Hazard Overlay Map (a)**

**River Flood Hazard - Burdekin River**

- Low Hazard
- Medium Hazard
- High Hazard
- Extreme Hazard

**River Flood Hazard - Dalbeg, Millaroo and Clare**

- Low Hazard
- Medium Hazard
- High Hazard
- Extreme Hazard

**Giru Flood Hazard - Haughton River**

- Flood hazard area
- QRA Level 1 Floodplain Assessment Area
- Local Government Boundary
- Cadastral boundary
- +— Railway
- Waterway

**DRAFT**

**DISCLAIMER**  
Based on or contains data provided by the State of Queensland (Department of Natural Resources and Mines) (2018). In consideration of the State permitting use of this data you acknowledge and agree that the State gives no warranty in relation to the data (including accuracy, reliability, completeness, currency or suitability) and accepts no liability (including without limitation, liability in negligence) for any loss, damage or costs (including consequential damage) relating to any use of the data. Data must not be used for direct marketing or be used in breach of the privacy laws.

Cadastral boundaries as at 29/01/2018 sourced from QSpatial (State of Queensland).

Data source: QRA Level 1 Floodplain Assessment Area 17/10/2013.  
Burdekin River Flooding (Q100) – Engeny Water Management, June 2012 (revised).  
Dalbeg, Millaroo and Clare (Q200) – DHI, September 2014  
Giru Flood Hazard - Haughton River (Q100) – GHD, September 2003

Note: Refer to State Government mapping for the latest version of the overlay if applicable.

Geocentric Datum of Australia (GDA94)

08/07/2021



Approx Scale @ A3 1:8,000

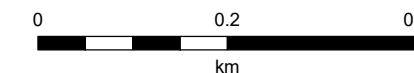

**Sheet Index**

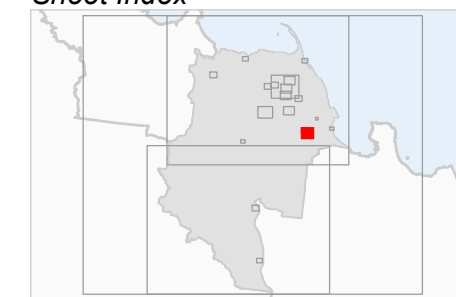

**Flood Hazard Overlay - OM7 .14(a)  
Inkerman**

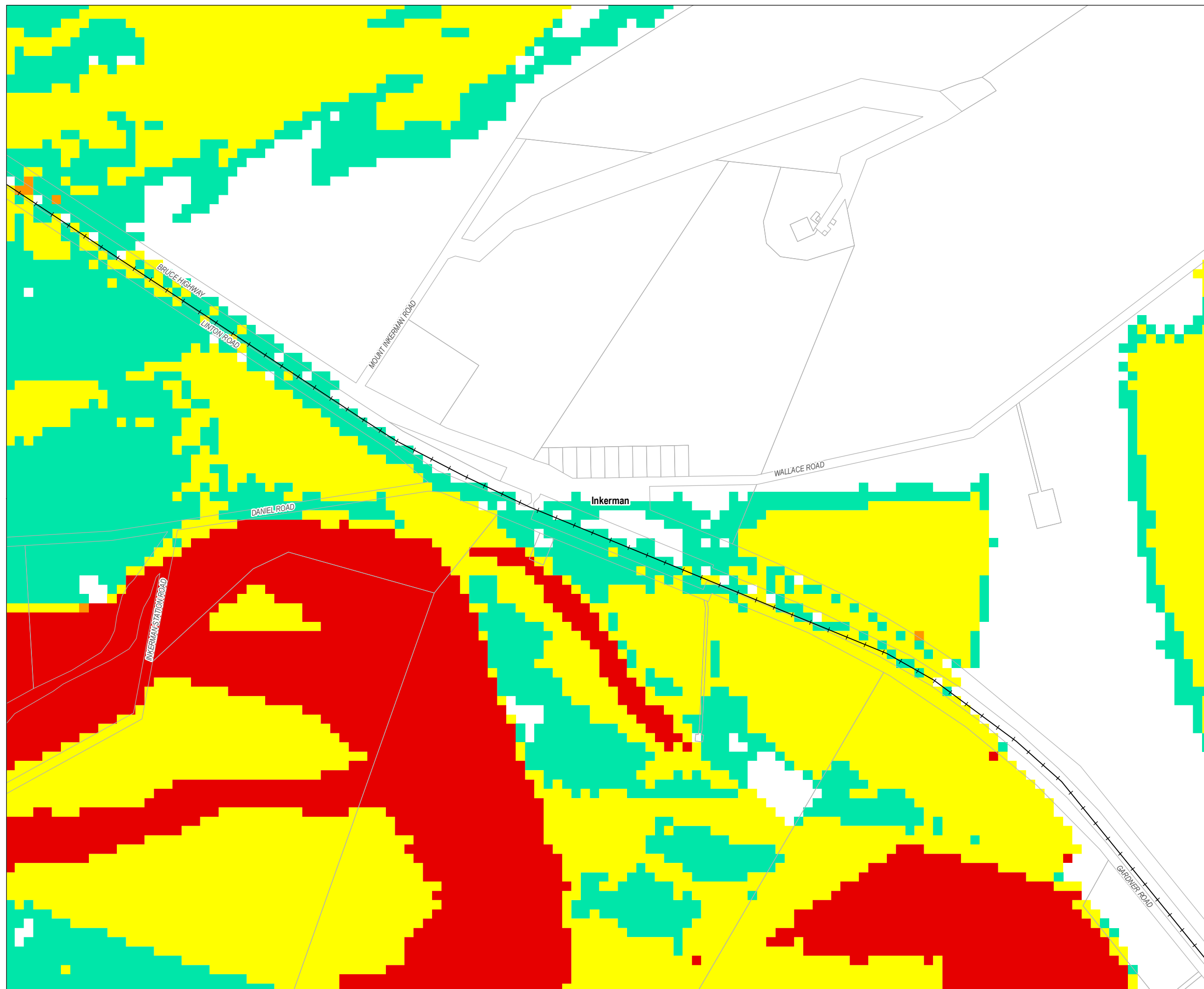

**Burdekin Shire Planning Scheme  
Flood Hazard Overlay Map (a)**

**River Flood Hazard - Burdekin River**

- Low Hazard
- Medium Hazard
- High Hazard
- Extreme Hazard

**River Flood Hazard - Dalbeg, Millaroo and Clare**

- Low Hazard
- Medium Hazard
- High Hazard
- Extreme Hazard

**Giru Flood Hazard - Haughton River**

- Flood hazard area
- QRA Level 1 Floodplain Assessment Area
- Local Government Boundary
- Cadastral boundary
- +— Railway
- Waterway

**DRAFT**

**DISCLAIMER**

Based on or contains data provided by the State of Queensland (Department of Natural Resources and Mines) [2018]. In consideration of the State permitting use of this data you acknowledge and agree that the State gives no warranty in relation to the data (including accuracy, reliability, completeness, currency or suitability) and accepts no liability (including without limitation, liability in negligence) for any loss, damage or costs (including consequential damage) relating to any use of the data. Data must not be used for direct marketing or be used in breach of the privacy laws.

Cadastral boundaries as at 29/01/2018 sourced from QSpatial (State of Queensland).

Data source: QRA Level 1 Floodplain Assessment Area 17/10/2013.  
Burdekin River Flooding (Q100) – Engeny Water Management, June 2012 (revised).  
Dalbeg, Millaroo and Clare (Q200) – DHI, September 2014  
Giru Flood Hazard - Haughton River (Q100) – GHD, September 2003

Note: Refer to State Government mapping for the latest version of the overlay if applicable.

Geocentric Datum of Australia (GDA94)

08/07/2021



Approx Scale @ A3 1:10,000



**Sheet Index**

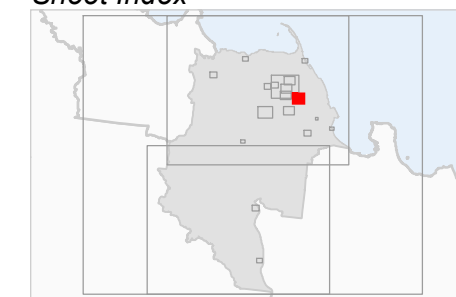

**Flood Hazard Overlay - OM7 .15(a)  
Jarvisfield**

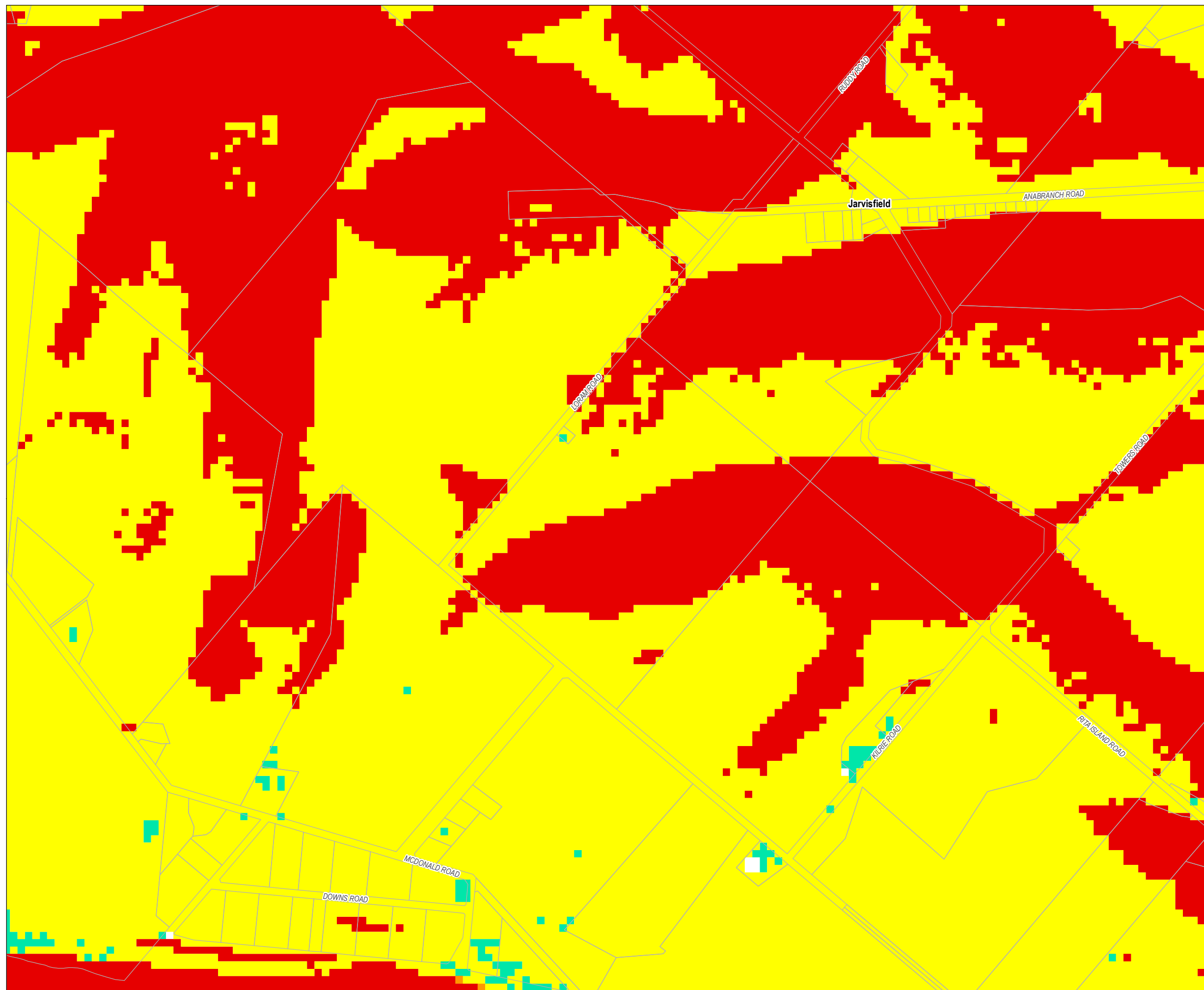



**Burdekin Shire Planning Scheme  
Flood Hazard Overlay Map (a)**

**River Flood Hazard - Burdekin River**

- Low Hazard
- Medium Hazard
- High Hazard
- Extreme Hazard

**River Flood Hazard - Dalbeg, Millaroo and Clare**

- Low Hazard
- Medium Hazard
- High Hazard
- Extreme Hazard

**Giru Flood Hazard - Houghton River**

- Flood hazard area
- QRA Level 1 Floodplain Assessment Area
- Local Government Boundary
- Cadastral boundary
- Railway
- Waterway

**DRAFT**

**DISCLAIMER**  
Based on or contains data provided by the State of Queensland (Department of Natural Resources and Mines) (2018). In consideration of the State permitting use of this data you acknowledge and agree that the State gives no warranty in relation to the data (including accuracy, reliability, completeness, currency or suitability) and accepts no liability (including without limitation, liability in negligence) for any loss, damage or costs (including consequential damage) relating to any use of the data. Data must not be used for direct marketing or be used in breach of the privacy laws.

Cadastral boundaries as at 29/01/2018 sourced from QSpatial (State of Queensland).

Data source: QRA Level 1 Floodplain Assessment Area 17/10/2013.  
Burdekin River Flooding (Q100) – Engeny Water Management, June 2012 (revised).  
Dalbeg, Millaroo and Clare (Q200) – DHI, September 2014  
Giru Flood Hazard - Houghton River (Q100) – GHD, September 2003

Note: Refer to State Government mapping for the latest version of the overlay if applicable.

Geocentric Datum of Australia (GDA94)

08/07/2021



Approx Scale @ A3 1:8,000

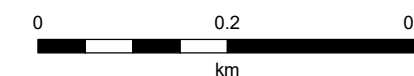

**Sheet Index**

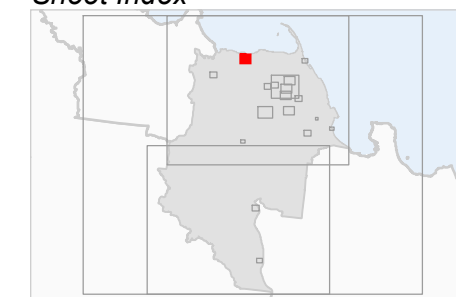

**Flood Hazard Overlay - OM7 .16(a)  
Jerona**



**Burdekin Shire Planning Scheme  
Flood Hazard Overlay Map (a)**

**River Flood Hazard - Burdekin River**

- Low Hazard
- Medium Hazard
- High Hazard
- Extreme Hazard

**River Flood Hazard - Dalbeg, Millaroo and Clare**

- Low Hazard
- Medium Hazard
- High Hazard
- Extreme Hazard

**Giru Flood Hazard - Haughton River**

- Flood hazard area
- QRA Level 1 Floodplain Assessment Area
- Local Government Boundary
- Cadastral boundary
- +— Railway
- Waterway

**DRAFT**

**DISCLAIMER**

Based on or contains data provided by the State of Queensland (Department of Natural Resources and Mines) [2018]. In consideration of the State permitting use of this data you acknowledge and agree that the State gives no warranty in relation to the data (including accuracy, reliability, completeness, currency or suitability) and accepts no liability (including without limitation, liability in negligence) for any loss, damage or costs (including consequential damage) relating to any use of the data. Data must not be used for direct marketing or be used in breach of the privacy laws.

Cadastral boundaries as at 29/01/2018 sourced from QSpatial (State of Queensland).

Data source: QRA Level 1 Floodplain Assessment Area 17/10/2013.  
Burdekin River Flooding (Q100) – Engeny Water Management, June 2012 (revised).  
Dalbeg, Millaroo and Clare (Q200) – DHI, September 2014  
Giru Flood Hazard - Haughton River (Q100) – GHD, September 2003

Note: Refer to State Government mapping for the latest version of the overlay if applicable.

Geocentric Datum of Australia (GDA94)

08/07/2021



Approx Scale @ A3 1:8,000



**Sheet Index**

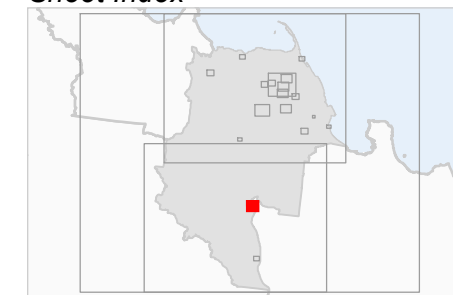

**Flood Hazard Overlay - OM7 .17(a)  
Millaroo**

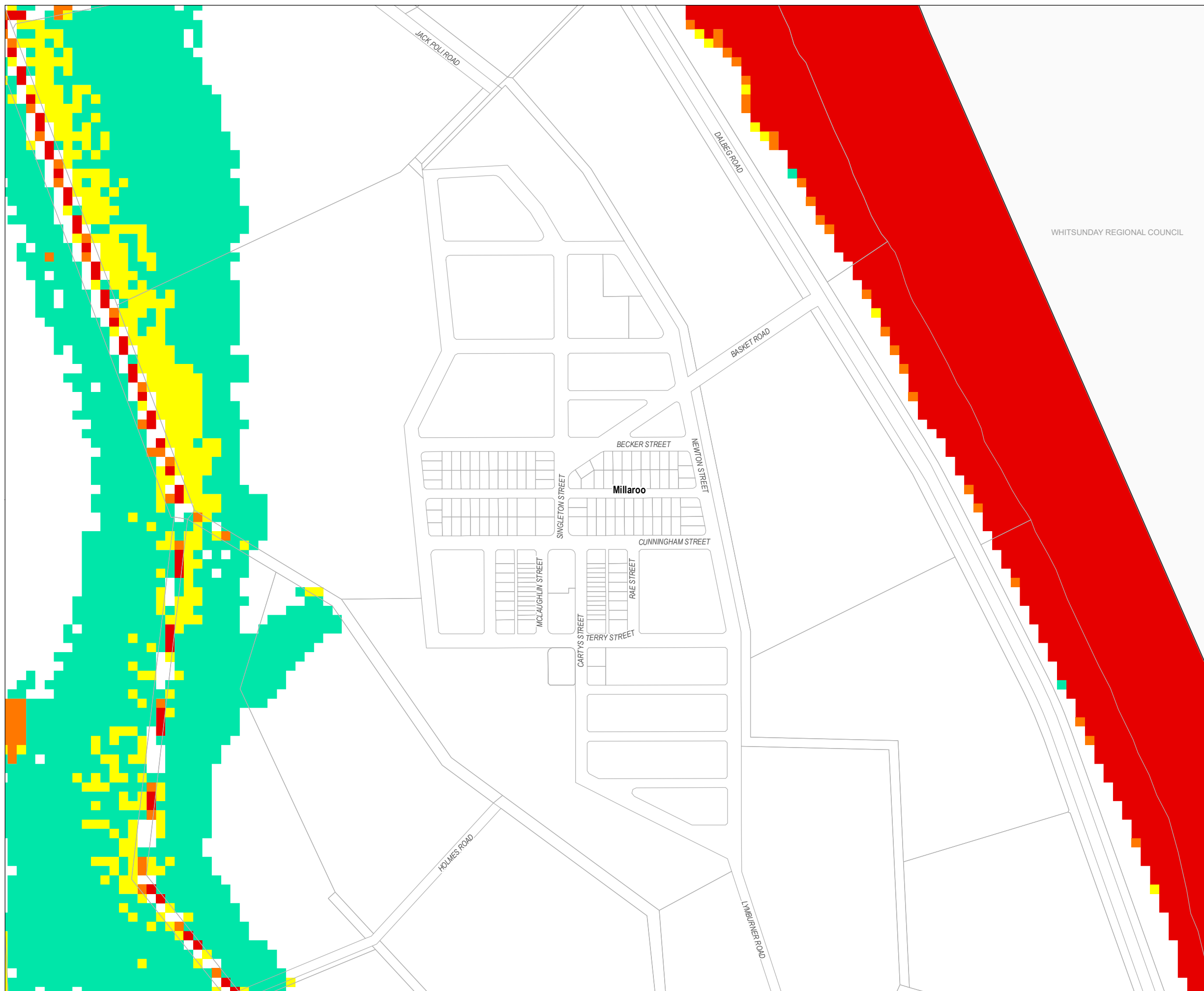

**Burdekin Shire Planning Scheme  
Flood Hazard Overlay Map (a)**







**River Flood Hazard - Burdekin River**

-  Low Hazard
-  Medium Hazard
-  High Hazard
-  Extreme Hazard

**River Flood Hazard - Dalbeg, Millaroo and Clare**

-  Low Hazard
-  Medium Hazard
-  High Hazard
-  Extreme Hazard

**Giru Flood Hazard - Haughton River**

-  Flood hazard area
-  QRA Level 1 Floodplain Assessment Area
-  Local Government Boundary
-  Cadastral boundary
-  Railway
-  Waterway

**DRAFT**

**DISCLAIMER**

Based on or contains data provided by the State of Queensland (Department of Natural Resources and Mines) (2018). In consideration of the State permitting use of this data you acknowledge and agree that the State gives no warranty in relation to the data (including accuracy, reliability, completeness, currency or suitability) and accepts no liability (including without limitation, liability in negligence) for any loss, damage or costs (including consequential damage) relating to any use of the data. Data must not be used for direct marketing or be used in breach of the privacy laws.

Cadastral boundaries as at 29/01/2018 sourced from QSpatial (State of Queensland).

Data source: QRA Level 1 Floodplain Assessment Area 17/10/2013.  
Burdekin River Flooding (Q100) – Engeny Water Management, June 2012 (revised).  
Dalbeg, Millaroo and Clare (Q200) – DHI, September 2014  
Giru Flood Hazard - Haughton River (Q100) – GHD, September 2003

Note: Refer to State Government mapping for the latest version of the overlay if applicable.

Geocentric Datum of Australia (GDA94)

08/07/2021



Approx Scale @ A3 1:15,000

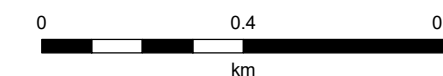

**Sheet Index**

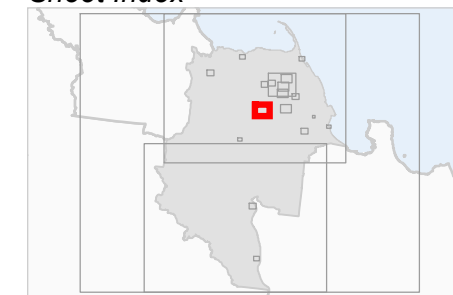

**Flood Hazard Overlay - OM7 .18(a)  
Mount Kelly**

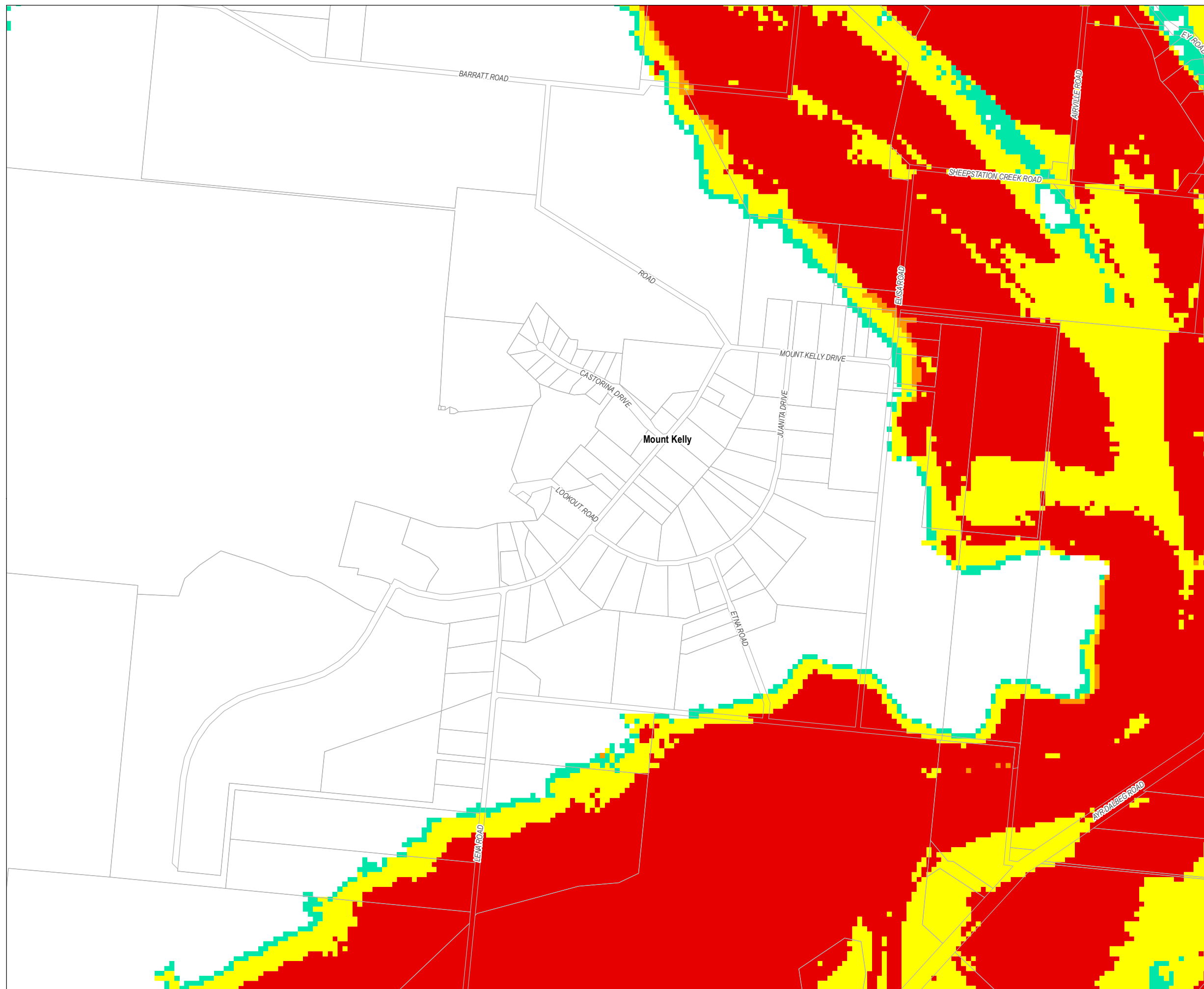

**Burdekin Shire Planning Scheme  
Flood Hazard Overlay Map (a)**







**River Flood Hazard - Burdekin River**

-  Low Hazard
-  Medium Hazard
-  High Hazard
-  Extreme Hazard

**River Flood Hazard - Dalbeg, Millaroo and Clare**

-  Low Hazard
-  Medium Hazard
-  High Hazard
-  Extreme Hazard

**Giru Flood Hazard - Haughton River**

-  Flood hazard area
-  QRA Level 1 Floodplain Assessment Area
-  Local Government Boundary
-  Cadastral boundary
-  Railway
-  Waterway

**DRAFT**

**DISCLAIMER**

Based on or contains data provided by the State of Queensland (Department of Natural Resources and Mines) [2018]. In consideration of the State permitting use of this data you acknowledge and agree that the State gives no warranty in relation to the data (including accuracy, reliability, completeness, currency or suitability) and accepts no liability (including without limitation, liability in negligence) for any loss, damage or costs (including consequential damage) relating to any use of the data. Data must not be used for direct marketing or be used in breach of the privacy laws.

Cadastral boundaries as at 29/01/2018 sourced from QSpatial (State of Queensland).

Data source: QRA Level 1 Floodplain Assessment Area 17/10/2013. Burdekin River Flooding (Q100) - Engeny Water Management, June 2012 (revised). Dalbeg, Millaroo and Clare (Q200) - DHI, September 2014. Giru Flood Hazard - Haughton River (Q100) - GHD, September 2003.

Note: Refer to State Government mapping for the latest version of the overlay if applicable.

Geocentric Datum of Australia (GDA94)

08/07/2021



Approx Scale @ A3 1:10,000

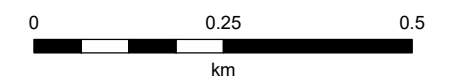

**Sheet Index**

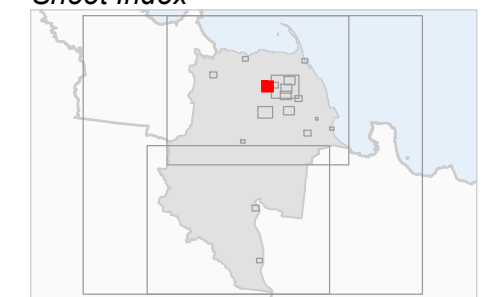

**Flood Hazard Overlay - OM7 .19(a)  
Pioneer Mill**

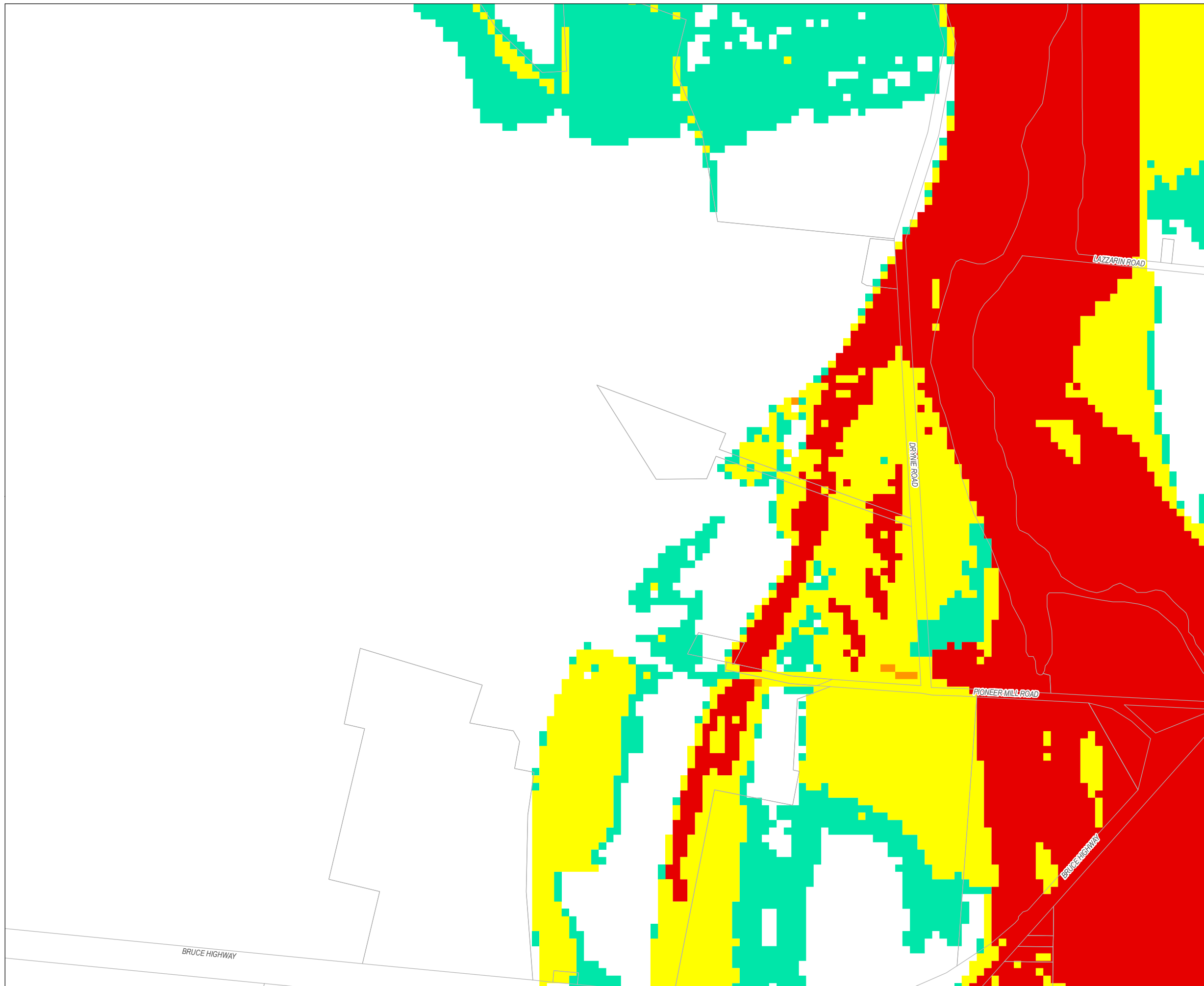

**Burdekin Shire Planning Scheme  
Flood Hazard Overlay Map (a)**







**River Flood Hazard - Burdekin River**

-  Low Hazard
-  Medium Hazard
-  High Hazard
-  Extreme Hazard

**River Flood Hazard - Dalbeg, Millaroo and Clare**

-  Low Hazard
-  Medium Hazard
-  High Hazard
-  Extreme Hazard

**Giru Flood Hazard - Houghton River**

-  Flood hazard area
-  QRA Level 1 Floodplain Assessment Area
-  Local Government Boundary
-  Cadastral boundary
-  Railway
-  Waterway

**DRAFT**

**DISCLAIMER**

Based on or contains data provided by the State of Queensland (Department of Natural Resources and Mines) [2018]. In consideration of the State permitting use of this data you acknowledge and agree that the State gives no warranty in relation to the data (including accuracy, reliability, completeness, currency or suitability) and accepts no liability (including without limitation, liability in negligence) for any loss, damage or costs (including consequential damage) relating to any use of the data. Data must not be used for direct marketing or be used in breach of the privacy laws.

Cadastral boundaries as at 29/01/2018 sourced from QSpatial (State of Queensland).

Data source: QRA Level 1 Floodplain Assessment Area 17/10/2013. Burdekin River Flooding (Q100) – Engeny Water Management, June 2012 (revised). Dalbeg, Millaroo and Clare (Q200) – DHI, September 2014. Giru Flood Hazard - Houghton River (Q100) – GHD, September 2003

Note: Refer to State Government mapping for the latest version of the overlay if applicable.

Geocentric Datum of Australia (GDA94)

08/07/2021



Approx Scale @ A3 1:6,000

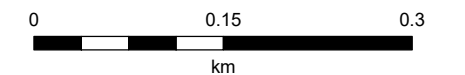

**Sheet Index**

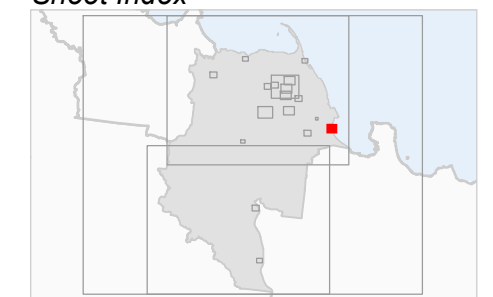

**Flood Hazard Overlay - OM7 .20(a)  
Wunjunga**

